



**FAIRFIELD COUNTY  
FOUNDATION**

---

**LOOKING FORWARD. GIVING BACK.**  
2019 ANNUAL REPORT





30  
years





**The Fairfield County Foundation mission is to build a legacy through philanthropy and stewardship for a stronger community. The Foundation is administered locally to better serve our community needs.**

*A special thank you to Rick Hartung and Alison Murphy for their support of the Fairfield County Foundation and their help with our Annual Report.*

*The donor listings report gifts for calendar year 2019. Every effort has been made to ensure their accuracy. If your name or gift has been omitted or listed incorrectly, we sincerely apologize. Please let us know of any errors so that we can correct our records. Thank you for your continued support.*

The Foundation is accredited by the National Standards for U.S. Community Foundations Program, demonstrating that it has met the nation's highest philanthropic standards for operational quality, integrity and accountability.

## CONTENTS

### WHO WE ARE

- 2 Our message to you
- 2 What we do
- 6 A look back at 2019

### LINKING DONORS & COMMUNITY NEEDS

- 9 Setting up a fund
- 10 Gifts in memory/honor
- 12 Funds
- 26 Donors by fund
- 37 Grants by fund
- 40 2018-19 scholarship awards

### IMPACT

- 42 The financial story
- 44 Ambassadors' Club



162 East Main Street  
Lancaster, Ohio 43130-3712  
740.654.8451  
[www.fairfieldcountyfoundation.org](http://www.fairfieldcountyfoundation.org)



# OUR MESSAGE

## Dear Valued Friend of the Foundation,

Each day we are privileged to be stewards of a great gift given to our community 30 years ago – The Fairfield County Foundation. It is truly remarkable to reflect upon all that has been accomplished since Judge S. Farrell Jackson challenged local citizens to establish a community foundation in 1989. With the help of Bob Johnston and Bill Sitterley, and the support of many community leaders throughout the decades, the Foundation has grown into a treasure that will continue to meet the needs of our changing community for years to come.

As we look back on these 30 years, we believe it is important to celebrate the Foundation's successes, but also the progress of our community as a whole. We celebrate the successes of our non-profit partners who carefully use their grants to better the lives of the people they serve. We celebrate the students who represent our community as they head off to technical schools and universities throughout the country feeling a little less financial burden thanks to the scholarships they were awarded. We celebrate our donors, who have provided the funds and the guidance that has helped the Foundation do our work in a focused and strategic way. And, we celebrate the local citizens who attend the many community events and programs, and utilize the services and facilities that the Foundation has helped to provide. The Foundation does indeed impact the lives of many, thanks to the generosity and vision of many.

Looking forward, we are excited by the new and unique opportunities we have established to continue to improve our community. We are involving youth in our work; we're bringing inspired and impactful women together to connect, invest and provide hope for youth and women in Fairfield County; and we're creating opportunities to support unique and timely needs in ways that weren't possible before. We are poised to continue the work of building a legacy in our community for many years to come.

In closing, we want to thank you for your continued support and commitment to the Foundation. A community foundation is only as strong as the people who join in to make a difference, and we feel very fortunate to have such a committed group of supporters through the years. Through the power of community, we achieve so much more together than any one of us could achieve alone.



*Amy Eyman*

**Amy Eyman**  
Executive Director



*Jeff Beard*

**Jeff Beard**  
Chairman, Board of Trustees

# WHAT WE DO

## About Us

The Fairfield County Foundation, a 501(c)(3) non-profit, and its many supporters help to enhance the quality of life and economic viability of our community. The Foundation was formed in 1989, when Probate Judge S. Farrell Jackson challenged our community to establish a foundation to keep significant trust funds invested locally. A small committee of caring citizens joined together to establish the Foundation to provide an entity to administer contributions from individuals, families, corporations and organizations.





FAIRFIELD COUNTY FOUNDATION

0  
years

*of Building a Legacy in  
Our Community*

LOOKING FORWARD. GIVING BACK.

30  
years



# BOARD MEMBERS & STAFF



**Staff** (pictured from left to right)  
Sarah Stoughton, Donor Services Officer  
Renee Reilly, Financial Officer  
Stephanie Herman, Administrative Assistant  
Amy Eyman, Executive Director  
Abby King, Program Officer





*Molly Bates  
Vice Chairman*



*Woodson Winfree  
Treasurer*



*Aundrea Cordle  
Secretary*



*Lynn Barboza*



*Martin Barker*



*Vic Christopher*



*Eileen Competti*

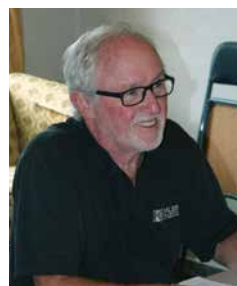

*Dean DeRolph*



*Suzanne Lang*



*Mike Lieber*



*John McGraw*



*Joshua Moore*



*Connor Smith*



*Melissa Walker*

# A LOOK BACK AT 2019



## GRANTS

to public charities in Fairfield County,  
totaling more than:

**\$2.7M**



## SCHOLARSHIPS

awarded to Fairfield County students to help in  
their goal to attain higher education:

**\$642,905**



## ASSETS

in total as of  
**December 31, 2019:**

**\$53M**



## CONTRIBUTIONS

in memory/honor of loved ones, to support  
a special fund or charity, to establish a new fund,  
or as estate bequests:

**\$3.8M**



## NEW FUNDS

established to support the causes important  
to individual donors:

**25**

- 250 Plates Special Project Fund
- AHA! A Hands-On Adventure Program Fund
- The Denver and Peggy Anders Fund
- Bashore College Trust Fund Scholarship
- The Buckeye Lake Region Community Foundation Fund
- Glenn R. Burns Dental Education Scholarship Fund
- Fairfield County Foundation Community Impact Fund
- Fairfield County Medical Alliance Healthcare Scholarship
- Fairfield County Park District Fund
- Paul E. Harper Memorial Scholarship Fund
- Matthew Jones Fund
- Lancaster Pride Fund
- Liberty Union Alumni Association Scholarship Fund
- Jaakko Naayers Scholarship Award Fund
- Jerry and Janet Nauman Foundation Fund
- Constance Marshall Norris Fund
- Richard and Phyllis Robitzer Memorial Fund
- Rotary Club of Lancaster Fund
- Jessie J. Smith Christian Advancement Fund
- Dr. Thomas E. Stenger Lancaster Festival Fund
- United Way of Fairfield County - Sherry Orlando Endowment Fund
- Fred Van Buren Educational Assistance Project Fund
- Violet Grange #1949 Scholarship Fund
- The Weiffenbach Family Fund
- Women's Giving Circle Fund



# ALL GRANTS BY PROGRAM AREA

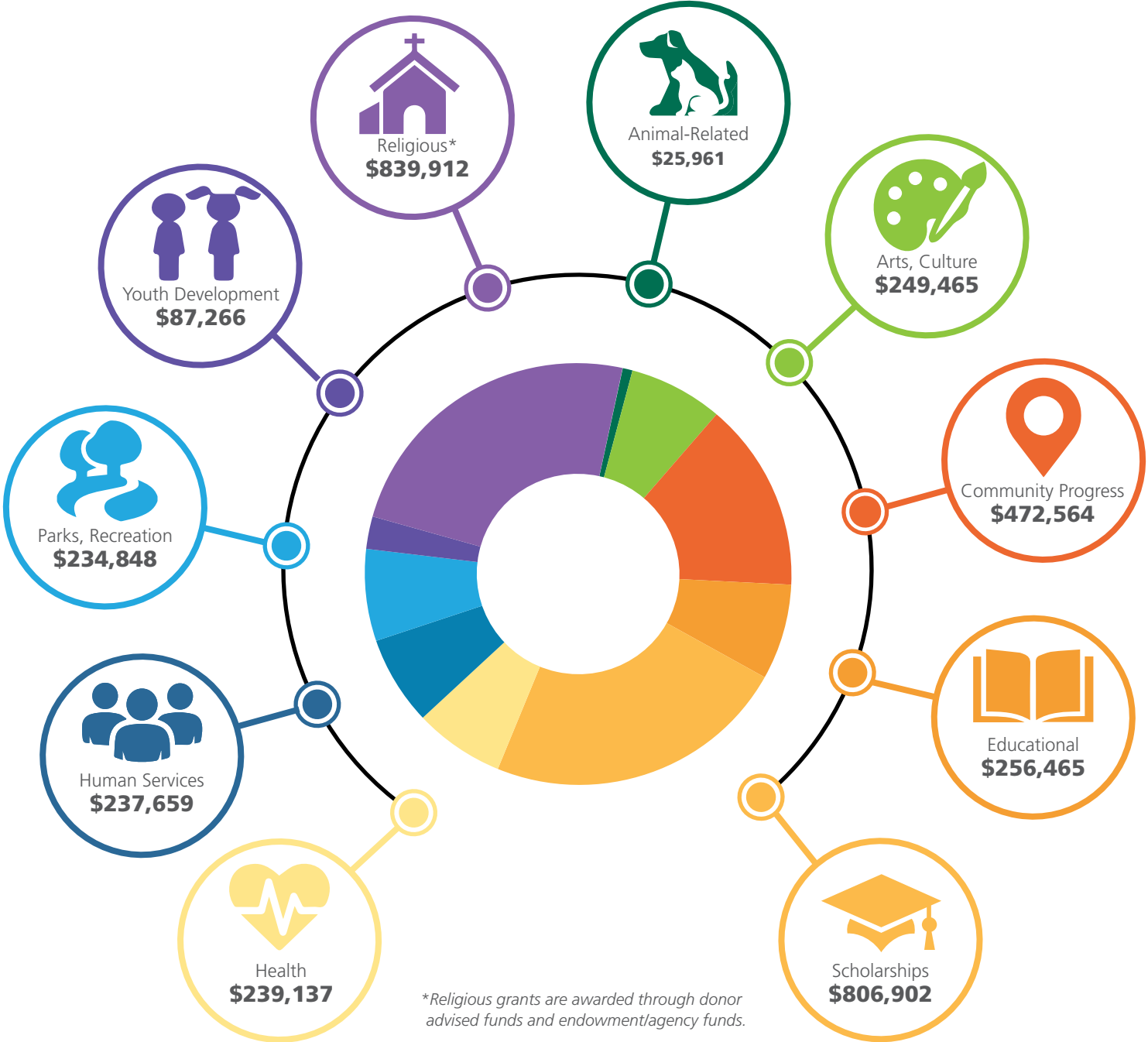

*\*Religious grants are awarded through donor advised funds and endowment/agency funds.*





# GIFTS







## Setting up a Fund with the Foundation

Your Foundation is here to help you build your legacy. We can help you determine your charitable goals, such as deciding if you want family members involved, both now and/or in the future; consider how much involvement you want in selecting the charitable organizations that will receive grants from your fund; and think about how much you want to give in charitable contributions each year and how you want to give it.

We make giving easy and effective, accepting a wide variety of gifts and providing donors with a number of charitable options. Our professional staff has in-depth understanding of the issues, opportunities and resources that shape our community. The Foundation has several options for setting up a fund that best meet your giving goals, including the following:

- **Donor-Advised Funds:** This type of fund enables donors or their designees to recommend grants based on their personal charitable interests.
- **Unrestricted Funds:** Unrestricted Funds are gifts to the Foundation's unrestricted general fund. The principal and income is distributed at the Foundation's discretion in the form of grants to 501(c) (3) organizations. A minimum gift of \$5,000 is required to establish a named fund. Gifts of any amount are accepted into the general fund.
- **Scholarship Funds:** Individuals, families, companies or organizations can establish Scholarship Funds. Once in place, a Scholarship Fund continues to grow with additional contributions from the original donors, from other contributions and through market growth. The donor of a Scholarship Fund has the ability to define the scholarship's advisory committee and the guidelines for candidate selection, requirements and award use.
- **Agency Funds or Endowments:** Agency Funds or Endowments can be created to perpetually support your community service agency. Agency funds hold assets for a charitable organization and distribute the principal or earned income in accordance with the agency's specific instructions.
- **Designated Funds:** Designated Funds are established to ensure that support will be provided to specific eligible non-profit organizations, often organizations that donors have been involved with during their lifetimes. This is an opportunity to leave a lasting legacy in the donor's name.



## Making a Gift to the Foundation

A variety of assets can be used to make charitable gifts and there are many ways that you can give immediately or in the future.

- **Cash:** Cash gifts are an easy way to make an impact in your community and allow you to give at any time.
- **Securities:** Securities, both publicly traded and closely held, can be used to set up a fund.
- **Real and Personal Property:** Gifting real and personal property often allows an individual to contribute more than they may have thought possible.
- **IRA/Retirement/Pension Fund Assets:** Retirement assets are most often used as testamentary gifts, creating charitable funds as part of an overall estate plan.
- **Life Insurance:** Life insurance makes it possible to make meaningful gifts to the community.
- **Unique Assets:** Examples might include stamp, coin or art collections; copyrights and patents; royalties; or other unique assets of value.
- **Wills and Bequeaths:** Bequests offer varied ways of giving to the Foundation. Cash securities or other property may be bequeathed in one's will.
- **Charitable Remainder Trusts:** A Charitable Remainder Trust provides life-long income for one or several income beneficiaries, such as the donor and the donor's spouse, and leaves the remainder interest to the Foundation or designated beneficiary.
- **Charitable Lead Trusts:** The income generated from assets placed in a Charitable Lead Trust is paid to the Foundation for a period of years, after which the trust is terminated and the assets are returned to the donor.
- **Charitable Gift Annuities:** The Charitable Gift Annuity can make it possible for donors to assist the community in the future while providing lifetime income for themselves. Upon the death of the donor, the remaining principal is retained by the Foundation to carry out the donor's charitable intentions.
- **Transfer of a Private Foundation:** This type of gift affords many advantages, including lower overhead, staff to assist with charitable goals, and a higher tax deduction for any future gifts, to name a few.

## Make a Difference Today

By establishing a fund with us, you will know your gift is in good hands. Our staff can help you identify where your gifts will best benefit the community. The result is a lasting legacy that addresses the needs of today and the challenges of tomorrow, establishes a tradition of philanthropy and ensures that your fund will develop community capital to improve the quality of life now and well into the future. We are your local source for comprehensive charitable giving.

**To learn more about establishing a fund or donating to the Foundation, please contact us today at 740.654.8451.**

## 2019 Gifts Made In Memory Of

Hunter Barber  
Candace Jean Beard  
Barry Black  
Bonnie F. Boggs  
Barbara Cleland  
Ethan Collins  
Amy Cook  
Rev. Dan Crusius  
Patty DeBruin  
Dr. Paul Detty  
Brad A. George  
Pat Gilmore  
Sue and Larry Glaab  
Bud Goodman  
Grandpa PJ  
Timothy Haning  
Art & Wilma Hartung  
Tommy Hartung  
Chad Hoffman  
Henry Hood  
Lillian Hoover  
Corey Kissling  
Nana Della Kleinline  
Barbara Kumler  
Mildred K. Labus  
Patrick L. LaRue  
Kelly Lynne Lambert  
JoAnn Lape  
Maggie Grace Lyons  
Lori Marinacci  
Gary "Chick" McCafferty  
Judie Miller  
Eleanor & Louisa Mosley  
Lauryn Oliphant  
Peg Parker  
Police Officers killed in  
the line of duty  
Mark Potter  
Reggie Pryor  
Douglas Ream

Ralph Reeb  
Ryan Reeb  
Reed Riegel  
Timothy Ritchey  
Cheryl Robinson  
Jim Roe  
Yvonne Ruff  
George Sakas  
Brian Sampson  
Julia Scamehorn  
Richard Scamehorn  
Mollee Seifert  
Jane Sharp  
Marvin Sharp  
Charles Shaw  
Wayne Smith  
Toni Souders  
Shelly Strigle  
Allen Vorhees  
Roger and Doris Wolfe

## 2019 Gifts Made In Honor Of

100th Anniversary of Hintz Farms  
Andrew and Cathy Connor  
Conrad Hill Farms  
First UMC 2nd Saturday Crew  
Karen Gee  
Grandpa Cook  
June Harcum  
Henry Hood  
Ed Julian  
Robin Nichols' Belated Birthday  
Jon Nusbaum's dedication to  
Lancaster Festival  
Paw Hyme  
Reese Shirey "Reese Strong"  
Becky Strickler  
Melissa Walker's dedication to  
the Lancaster community





## Kiwaniis Club of Lancaster

In 2019, Kiwanis Club of Lancaster reached a major milestone of turning 100 years old. To commemorate their centennial, the club wanted to perform a large project that would exemplify Kiwanis and its mission to support the underserved children in the community. They decided to build an All-Abilities, Multi-Generational Playground at Hunter Park, which was once described as underutilized and underdeveloped. The playground opened to the public in October 2019.

The Foundation donated a total of \$60,000 from the George and Dollie L. Zimpfer Memorial Fund to install a soft, solid rubber surface underneath the playground equipment. This feature allows for children with wheelchairs and other mobile devices to have full access to the playground.

“We have never done a project this big, not in the whole 100 years,” said Joan Miller, Club Secretary of Kiwanis Club of Lancaster. “It was a big year for us. A once-in-a-lifetime project for our club.”

The Foundation played a special role in this project, not only by donating the funds but also through setting up the Kiwanis Special Fund and – what Miller describes as one of the most important factors – recommending a fiscal agent for them to receive donations. The Friends of Lancaster Parks and Recreation acted as the club’s fiscal agent and as a partner, contributing both financially and promotionally to the project.

***“Not only did the Foundation give us a grant but they really guided us through the whole project so we were able to get funding from other places,” says Miller. “They really were a partner through this whole process.”***





# FUNDS







### Donor-Advised Funds

This type of fund is one of our most appealing charitable vehicles. Donor-Advised Funds make possible several options, such as: making a charitable gift now; the ability to make suggestions regarding which charities you would like to support; setting up a fund through your will/estate; and naming certain people as advisors to your fund. Donors receive both tax and philanthropic benefits in a simple format with a high degree of flexibility.

**John and Marcia Baughman Family** – to benefit St. Mary of the Assumption Church’s special liturgical operating fund, “For the Honor of God;” the Ohio University Foundation via the Baughman Family Scholarship Fund at OU-L; the Fox Family Y’s Partner for Youth Fund, and the Fairfield County Foundation’s Ambassadors’ Fund.

**Blue Label/One Write** – this fund shall be used for the purpose of benefiting the residents and organizations of Fairfield County.

**Christian Stewardship** – to provide financial assistance for charitable causes, not exclusively, but with emphasis on supporting Christian-based efforts such as evangelism, missionary support, and providing for the needy both within and outside Fairfield County.

**Allison Lynn Conover Memorial** – to assist families with ill children from Pickerington and surrounding communities; to make monetary donations to hospitals (Nationwide Children’s Hospital and The Ohio State University Pediatric Resident Scholarship Fund) and to give tangible items to the hospital to benefit patients and families that are currently residing there; and to match a dance scholarship for a student at the Judy Dollenmayer Studio of Dance.

**The Buckeye Lake Region Community Foundation** – to provide financial assistance needed by the Buckeye Lake Region Corporation to coordinate, manage and execute initiatives that support the Buckeye Lake 2036 Vision and the Buckeye Lake Region Declaration.

**Donley Family** – distributions shall be made primarily to charitable organizations which provide services primarily in the area of Pickerington or Violet Township, Ohio.

**Charles and Diana Eversole Family** – to provide an ultimate benefit to the people of Fairfield County, Ohio, for public, charitable and educational purposes, with special consideration given to the Fairfield Heritage Association and matching funds to the Fairfield Medical Center Foundation.

**Hubie and Jenny Eyman Memorial** – to be used for public, charitable and educational purposes to provide an ultimate benefit to the residents of Fairfield County.

**Lorelei and David Gibbs Family** – to support charitable organizations.

**Great Commission** – to support charitable organizations and to further the teachings of Jesus Christ, whether local, national, or worldwide.

**The Rotary Club of Lancaster-Sherman Fred & Margie Hatcher Endowment** – to support the needs of the Lancaster and Fairfield County community.

**Harcum Family** – to provide financial assistance for charitable organizations.

**Heiber Family** – to be used for public, charitable and education purposes to provide an ultimate benefit to the residents of Fairfield County.

**Lloyd F. and Diann L. Helber** – to support charitable organizations.

**Tina Rose B. Herrmann and Kody Alexander Maynard Healing Hearts Memorial** – to provide grants and assistance to help victims of violent crimes.

**Jackson Family** – to provide charitable programs which will aid the children and aged of Fairfield County and Bloom Township.

**David L. Johns** – to be used for public, charitable and educational purposes for Fairfield County.

**Jennie L. Johns** – to be used for public, charitable and educational purposes to provide an ultimate benefit for the people of Amanda, Ohio.

**Matthew Jones** – to make grants to charitable organizations for charitable purposes.

**Robert C. Kalish Memorial Youth Park Program** – to provide funds for a summer youth camp program for fourth and fifth graders attending Liberty Union-Thurston School District or who reside in the school district, at no charge to the child.

**The Maggie Fund - Maggie Grace Lyons Memorial** – to provide scholarships to Fairfield County students (up to age 21) whose siblings have special needs and/or have severe medical issues. Scholarships can pay for college, camps, classes (i.e. art, music, etc.).

**Jayne and Jim McGill Family** – to be used for public, charitable and educational purposes to provide an ultimate benefit to the children in Fairfield County, Ohio.

**Terry A. McGhee/Sally J. Grimm Community** – to be used for public, charitable and educational purposes.

**Mowry Family** – for public, charitable, and educational purposes to provide an ultimate benefit to the people of Fairfield County.

**Ninety One: One Foundation** – for the purpose of benefiting the residents and organizations of Fairfield County.

**Norman Family** – for public, charitable and educational purposes to provide an ultimate benefit to the people of Fairfield County.

**Joe Ogilvie** – to benefit Duke University, The Inner City Educational Foundation, and grants for educational endeavors in Fairfield County and elsewhere.

**Lauryn “Lu” Oliphant Memorial** – to provide grants to benefit the residents of Fairfield County or those organizations supported by the Donors and/or to award scholarships to students graduating from Pickerington High School, Pickerington, Ohio.

**Pickering Family** – to provide funds for charitable purposes in Fairfield County.



**Rodenbaugh Family** – to provide funds for charitable and educational purposes.

**Wayne Roller Memorial** – to provide support for grants and scholarships for students, athletes, coaches, teams and officials.

**Wanda Shaner Memorial** – to provide grants and/or scholarships to benefit the residents in Fairfield County.

**William J. and Sarah E. Sitterley** – for public, charitable, and educational purposes to provide an ultimate benefit to the people of Fairfield County, Ohio.

**Brian Stoner Memorial** – to provide funds to charitable organizations that are eligible to receive distributions. Preference for grants goes to organizations dealing with individuals with special needs. Preference for scholarships goes to individuals with autism, individuals with other special needs, individuals intending to major in special education, and individuals attending culinary school.

**Rich & Delores Troup Family** – to provide funds for charitable purposes in Fairfield County.

**Vonnie Cares Community Impact** – to provide grants to Fairfield County High School students who have a GPA of 3.0 or higher for the purpose of funding a community project to strengthen community relations, to encourage giving and recognize the kindness of others.

**John and Jamie Weaver** – to make grants to charitable organizations for the purpose of benefiting the residents of Fairfield County and other charitable causes.

**The Weiffenbach Family** – to make grants to charitable organizations for charitable purposes.

**Williamson Family** – to provide funds for charitable purposes.

## Scholarship Funds

Scholarship funds help students pursue their academic goals. The donor may define the guidelines for the recipient, the advisory committee, the school and the award itself.

**Matthew Acton** – to provide scholarships for senior golf athletes of any Fairfield County High School, Canal Winchester High School, Circleville High School, Logan Elm High School or Teays Valley High School. This scholarship is for any accredited college or vocational school.

**The Anderson/Black/Community (ABC) Mini-Scholarship** – to provide scholarships to two Bloom Carroll High School students, staff members, administrators, or retired staff members who had five years of service to the Bloom-Carroll Local School District to fund a Christian Mission Trip (CMT) or a Christian Mission Project (CMP).

**Roger Anderson** – for students residing in Jackson Township of Perry County and majoring in education or business.

**The Aranda Notre Dame Law School** – to provide scholarships to students who have been accepted to the Notre Dame Law School.

**James L. Barrett, M.D.** – to provide scholarship assistance to graduates of a Fairfield County High Schools to attend the University of Cincinnati and major in computer science, geology, physics, chemistry, or mathematics.

**Bashore College Trust Fund Scholarship** – to provide scholarships for Richland Township residents.

**Paul D. Beck** – to provide scholarships for graduates of a Fairfield County, Ohio high school who demonstrate academic ability and maintain a 3.5 GPA in high school and a 3.0 GPA in any undergraduate program.

**Bloom-Carroll Alumni Scholar Athlete** – for Bloom-Carroll graduates who participate in sports and also demonstrate academic excellence.

**William W. Bolsen Memorial** – to provide scholarships for graduates of the Ohio State School for the Blind who wish to work toward a degree from a technical, two-year or four-year college.

**Marlowe Brainard** – to provide a scholarship for students graduating from Millersport High School who desire to continue their education in the field of Arts or Education.

**Jean M. Burdette Memorial** – for Lancaster High School graduates for study in the field of Special Education.

**Glenn R. Burns Dental Education** – for residents of Fairfield County who are seeking a degree in Dentistry, Dental Hygiene, or as an Expanded Function Dental Auxiliary.

**James Caple** – to provide scholarships for post-secondary studies for Fairfield County residents who pursue a course of study in classical vocal or instrumental performance.

**Robert E. & Marion A. Carr** – for Fairfield County residents who are pursuing a degree in the study of Nursing and/or Teaching/Education.

**Molly Ann Clark Memorial** – for the purpose of providing educational scholarships for students between the ages of 17-21 who are from Fairfield, Perry, Pickaway, Hocking, Licking, Athens or Muskingum county. They must demonstrate an interest in community service and volunteerism; be a past participant (racer) of the Lancaster Soap Box Derby, past Derby queen or have had a family member who either volunteered or served on the board of directors of the Lancaster Soap Box Derby. Applicants meeting the above criteria will be given preference in determining recipients, or a student seeking a degree in substance abuse education may be accepted every even year.

**Charles C. & Barbara Claypool** – for students seeking educational opportunities in technical fields with a preference toward engineering. Preference given to the children of employees of Claypool Electric Inc. and students planning to attend Ohio Northern University.

**Deputy Ethan Collins** – to provide scholarships for Fairfield County students to attend an accredited school or academy in preparation for a career in Law Enforcement or continuing education in Law Enforcement.

**Coney Memorial** – for Fairfield Union High School graduates.

**Susie McMackin Crook** – will be awarded to a student who has registered and been accepted at Lancaster Montessori School.

**D.A.R.E.** – scholarship recipient shall be a graduating senior from Lancaster High School, William V. Fisher Catholic High School or Fairfield Christian Academy and a graduate of the D.A.R.E. Program who desires to continue his or her education.

**Davidson-J.C. Community Service** – to provide scholarships to students of Fairfield County who demonstrate an interest in community service through volunteerism. Jaycees and relatives of current or former Jaycees will be given preference in determining recipients.

**Jillian Davidson Memorial** – this fund was established by family and friends to honor the memory of Jillian Leigh Davidson who died of a rare blood disease in September 2000. This scholarship is awarded to a female senior basketball or volleyball athlete at Lancaster High School. This award is given to the individual selected by the Davidson Scholarship Committee.

**Elsie R. McClelland Davis Memorial** – for graduates of Amanda-Clearcreek High School.

**Jim DePietro** – for the purpose of providing educational scholarships for college students in the manner described: 1. Applicant must be a high school senior and a Lancaster Y Swim Team (LYST) swimmer. 2. LYST swimmer must have been a participant of the LYST program for at least two years, prior to application. 3. Seniors wishing to apply will be asked to write an essay, using an essay prompt determined by the (active) LYST Parent Board Committee.

**Frank Dillard Memorial/Standing Stone National Bank** – for graduates of Fairfield County High Schools. Preference given to biological or legally adopted dependents of Standing Stone National Bank employees. Weighted toward those who plan to major in Business/Finance at Ohio University Lancaster.



**Charles E. Dupler** – to provide financial assistance to Fairfield Union High School music and F.F.A. students.

**Chad Edwards Memorial** – to provide scholarships for Fairfield County students to attend an accredited school or academy in preparation for a career in law enforcement or to further their career in law enforcement.

**Leroy and Bernice Ellinger Memorial** – for any graduate of a Fairfield County high school or any graduate from a high school in Worthington, Ohio. Preference will be given to a graduate of Lancaster High School. Applicant must be a college junior or senior and preference given to an accredited four-year college. Recipient must have at least a 2.75 GPA going into their junior year.

**Fairfield County Educational Service Center Superintendent's Scholarship** – for students within Fairfield County based on academic and athletic achievement.

**Fairfield County Medical Alliance Healthcare** – for current residents of Fairfield County, graduates of Fairfield County high schools, or individuals employed in Fairfield County who are committed to pursuing a nursing career.

**Fairfield Federal Ron Keaton** – to provide scholarships for Lancaster High School senior varsity girls basketball players.

**Amelia Fickel - Glenn Moodie** – to provide scholarships for graduates of Perry-Southern Local School District. Special consideration given to graduates who are residents of the former New Straitsville School District. Selection shall be based on financial need. May be awarded for a four-year, two-year vocational or technical college education.

**George and Marilyn Finnen Education** – to provide scholarships for Lancaster High School graduates majoring in the field of Education. This fund was established by a gift from George Finnen in memory of his wife Marilyn.

**Wilfred and Una Fosnaugh** – for residents of Fairfield County, Ohio pursuing a bachelor degree in Education at any accredited educational institution and is need based.

**Foundation "45"** – for graduating seniors of Logan High School who are in a college preparation program and will attend a two-year or four-year college/university program. It is in memory of Corey Kissling and Mark Potter.

**Lynn and Lynda Freisner** – to award a scholarship annually to any student, Freshman through Graduate level, but only awarded for a single year for each student. Recipient must be a resident of Rushcreek Township or a member of Bremen Bethel Presbyterian Church (BBPC). In addition, recipient must be attending either The Ohio State University or Ohio University.

**Lorelei Owen Gibbs** – for residents of Fairfield County pursuing a university degree in Elementary education or Nursing.

**Patricia Woodyard Gilmore Memorial** – to provide educational scholarships for students who have graduated from a high school in Fairfield County and plan to attend a 4-year college or trade school program in Ohio.

**The Jack Greathouse Gale Force Basketball** – to provide educational scholarships for Lancaster High School seniors who were boy's basketball players.

**O.J. Green Memorial** – to be used to provide scholarships to the most inspirational senior football player and to one senior Art student at Canal Winchester High School.

**Robert V. Grilli Memorial** – to provide a scholarship for graduates of Lancaster High School and Fisher Catholic High School who desire to continue their education in a collegiate and/or graduate institution.

**Jacob Guisinger Memorial** – to provide scholarships for graduates of Berne Union High School. The recipient will be determined on the basis of academic merit, economic need, athletics, and community involvement and must be seeking advanced education at any accredited educational institution.

**Nils Gustavson Scholar Athlete** – for the purpose of providing educational scholarships for a graduating senior of Lancaster High School with good academic standing and qualities of a scholar athlete. Student must attend an Ohio school.

**J. Jay Hampson** – for students residing in Fairfield County and attending Ohio Northern University.

**Paul E. Harper Memorial** – for scholarships for Harper Operating Company employees, children of employees, and grandchildren of employees or to purchase 4-H animals from students at local fairs.

**Doug Henwood Memorial** – to provide scholarships to Lancaster High School graduates who participate in Track and Field and may be involved in Track and Field at the collegiate level.

**William D. Hilyard Family** – to be used to reward the outstanding senior music student of Fairfield Union High School. The award shall be known as the "Robert Trocchia Outstanding Music Student Award" given by the Family of William D. Hilyard.

**Hocking Valley Dental Society** – to provide scholarships for students in Dental Hygiene or Expanded Function Dental Assisting. Students must be a graduate of a high school within the counties served by the Hocking Valley Dental Society (HVDS), Fairfield, Perry, Hocking and Athens, or a resident of one of these counties, or, an employee of a dentist in the HVDS.

**Billy J. Holbrook Memorial** – for a graduating senior of Liberty Union High School.

**Home School** – for the purpose of providing educational scholarships for home-schooled students applying to attend a 2 or 4-year college.

**Henry and Eleanor Hood** – to provide scholarship(s) to Fairfield County residents who are graduates of Lancaster High School, have completed the LHS STEM program, have been admitted to an accredited 4-year college or university with the intent to major in Engineering or Bio Medical Sciences.

**Joseph and P.J. Hoover Family Trust** – this fund is for the purpose of providing an educational scholarship for graduates of Fairfield Union High School for the study of art education or early childhood education.

**Larry L. Hoover Memorial** – to provide scholarships to college juniors or seniors majoring in Agriculture or a field related to Agriculture.

**Hutton Family** – for the purpose of providing educational scholarships for the study of Nursing. The recipient shall be entering at least his or her Junior or Senior (year) in college and shall be a resident of Fairfield County.

**Johns Family** – for graduates of Amanda-Clearcreek High School.

**Trevor and Violet Jones Memorial** – for graduates of Millersport High School.

**The Carolyn L. Joos Memorial** – for an academic scholarship for Fisher Catholic High School students.

**Corey Kissling Memorial** – for graduating seniors of Logan High School who are in a college preparation program and will attend a two-year or four-year college/university program.

**Robert Knisley Fire Service** – for graduates of a Fairfield County high school who want to pursue a career in the fire service and are attending a college pursuing a fire science degree or a vocational school pursuing a state of Ohio certification in a fire or EMS field. Children of present/former Lancaster Fire Department members will be given preference and can be graduates of any high school.

**Keith A. Kumlner Vocational** – for Fairfield County students to attend an accredited vocational or technical school for study in the automotive field.

**Lancaster Boys Soccer Booster Club** – for providing scholarships to deserving Lancaster High School boys' soccer seniors.

**Lancaster Camp Ground Quality of Life** – for the purpose of improving the quality of life for residents living on the Lancaster Camp Ground. The fund will offer assistance and help to defray costs in the following areas: Youth camps such as, but not limited to, church,



4-H, Boy and Girl Scouts, spiritual retreats, mission work, family camps, and life enrichment experiences for seniors 55 and older.

**Lancaster Community Chorus** – to provide scholarships for students majoring in Music Education, Music Therapy, or Music Performance. Students must be graduates of schools in Fairfield County or counties contiguous to Fairfield County and must have achieved at least sophomore status at their universities and maintained a 2.5 GPA.

**Lancaster-Fairfield Chamber of Commerce** – for students graduating from a Fairfield County high school intending a career in business.

**Lancaster High School Band Boosters** – for students graduating from Lancaster High School who have been members of the Lancaster High School Instrumental Music Program for at least three years.

**Lancaster High School Class of 1957 Memorial** – to provide educational scholarships for Lancaster High School graduates. Recipient must be currently enrolled in or have been accepted into a program leading to a bachelor or associate degree, demonstrate potential for high school or post high academic achievement and show financial need.

**Lancaster High School Class of 1959** – this scholarship is for a senior graduate of Lancaster High School. Recipient must not be a recipient of any other scholarship and must be attending a post-secondary education program and/or a traditional four-year college. This could include: community college, liberal arts college, universities, vocational schools, trade schools, institutes of technology or professional schools. Recipient must be a student who, in the committee's opinion, deserves assistance, even though they have not qualified for other scholarships, and the recipient should be involved in school and community activities.

**Lancaster High School Class of 1964** – to provide an educational scholarship for a graduating senior of Lancaster High School. Recipient must not be a recipient of any other scholarship at the time of application.

Recipient must be attending any post-secondary education program and/or a traditional four-year college. This could include: community college, liberal arts college, universities, vocational schools, trade schools, institutes of technology or professional schools. Recipient must be a student who, in the committee's opinion, deserves assistance, even though they haven't qualified for other scholarships. Recipient should be involved in school and community activities.

**Lancaster Junior Women's Club** – for the purpose of providing educational scholarships to support females who attend a high school, or who are home schooled, in Lancaster and are entering their freshman year in an undergraduate college or university program. Recipients must volunteer in their community for a certified 501(c)3 organization for a minimum 20 hours in the prior 12 months from submitting the application and must have a cumulative GPA of 3.5 or higher on a 4.0 scale.

**Lancaster Kiwanis Club** – for students graduating from a high school located in Fairfield County, Ohio.

**Erik J. Landis Memorial** – to provide scholarships for graduating seniors from Fairfield Union High School who will be attending an accredited educational institution. Recipients will be chosen based on academic merit, economic need, and community involvement.

**Jamey Landis Memorial** – to provide scholarships to Fairfield County high school seniors who participated in track, cross country, or FFA.

**Malinda Lifer** – for recent graduates of Bloom-Carroll High School or Lancaster High School who plan to major in elementary education at Ohio University Lancaster.

**Liberty Union Alumni Association** – to provide scholarships for Liberty Union High School graduates.

**Frank P. Maguire** – to provide scholarships to students who graduate from a high school in Fairfield County, Ohio whose parent(s) served or are serving in the U.S. military.

**Officer Brett Markwood** – to provide scholarships for Fairfield County students to attend a police academy, a technical school for law enforcement training, or a four-year college in a law enforcement-related field.

**V. Ben Martin** – for graduates of a Fairfield County high school who have been accepted to the Fisher College of Business at The Ohio State University.

**Clark M. McGhee and Carol T. McGhee** – for students who are residents of Rushcreek Township for at least 12 months; or are, or will be, graduates of Fairfield Union High School, or have been residents of Fairfield County for at least 12 months.

**Randy E. Miller** – to provide financial assistance to Pickaway/Fairfield County students pursuing EMT/Firefighters degree/training or a degree in music education.

**Ruth E. Miller** – for the purposes of providing an opportunity for a college and university education for persons from Lancaster and Fairfield County whose financial condition is such that they would not otherwise be able to procure a college or university education without the scholarship. Where possible, preference should be given to those applicants who have demonstrated the qualities of hard work, scholastic attainment, Christian moral values, and love of family and country.

**John Morrow Music Booster (Pickerington Music Boosters)** – for Pickerington High School graduating seniors who were members of the music program.

**Mt. Pleasant Kiwanis** – for the purpose of providing educational scholarships for graduates of Fairfield County high schools or for residents of Fairfield County who graduate from high schools outside the county who plan to attend an institution accredited by the North Central Association or Commission on Accreditation and School Improvement.

**Elizabeth "Libby" Murry** – scholarship recipient shall be a graduating senior or graduate of Jonathan Alder High School, Plain City, Ohio. The recipient shall pursue a degree in the study of Education and/or excel in the field of science. Awards may be made for any four-year or two-year accredited college.

**Jaakko Naayers Award** – for graduating seniors of Fairfield Christian Academy who have shown strong Christian character, academic and athletic excellence, and have been either accepted to a college or university or will be participating in a mission of at least thirty days.

**The Tammy Nusser Foundation** – to support those individuals who have cancer, or their children, by awarding educational scholarships to help offset the cost of college expenses.

**Roger Pedigo Memorial** – for the purpose of providing educational scholarships for selected high school graduating seniors attending Ohio University who have at least a 3.0 GPA, leadership skills, and community service and are from Athens, Hocking, Vinton, Fairfield and Franklin counties. Special favor will be given to applicants whose families will exhibit financial hardship through the funding of their child's furthering education.

**William D. Queen** – to benefit students from Fairfield Union. Special consideration is given to candidates majoring in math or computer sciences.

**LaVerne Raab** – for graduates of Fairfield County high schools for undergraduate tuition.

**Stori Huston Raver** – to provide a scholarship for a graduating special education senior from Fairfield Union High School. The scholarship may be used for a two-year or four-year college, vocational school, technical school, apprenticeship or for support upon entering the work force.

**Gladys M. Reber** – to provide educational scholarships for students who have been involved with the Maple Street United Methodist Church.

**Kathleen Kaser Ridenour Memorial** – to be used for the purpose of providing scholarships to Perry county residents. Applicants must be 9th grade students at the Sheridan Middle School with career interests in becoming a teacher. The scholarship will be awarded once the student graduates from high school and is enrolled in college.

**Kathleen K. Ridenour Memorial** – for the purpose of providing educational scholarships for Sheridan High School seniors with a 2.2 or higher GPA., who have obtained a letter of recommendation from a Sheridan High School teacher, and have completed the application fully.



# FOUNDATION DINNERS

## Foundation Saves Thousands of Dollars for Food Kitchen

For over 30 years, Foundation Dinners has lent a helping hand to members of the Fairfield County community and beyond who struggle to find their next meal. Serving over 3,500 people each month, Foundation Dinners provides exceptional, nutritious meals during lunch and dinner hours to anyone in need. The food they prepare is donated by several generous churches, local businesses, restaurants, anonymous donors and more, ensuring they have the capacity to keep up with their growing demand.

One half of the building they operate out of was donated to them in 2011. They rented the other half of the building, which was a major expense they had to cover each month. With the help of the Fairfield County Foundation, they received a grant for \$40,000 from the George and Dollie L. Zimpfer Memorial Fund and the PNC Martens Fund to purchase the second half of the building, saving them approximately \$8,000 a year.

***“They are fantastic... I can’t say enough good things about the Foundation,” said Rick Chrysler, Foundation Dinners director. “It’s not just the money they donated to us, but the wonderful assistance they provided. Anytime there was a problem or I didn’t fill something out correctly, they would steer me in the right direction.”***

Throughout the years, Foundation Dinners has provided more than just meals. During the winter months, they give out over 500 pairs of donated socks, gloves, hats and other clothing items. They also provide occasional counseling and employment to support those facing adversity.

Chrysler wants to thank the volunteers and donors who give so much to help make their organization what it is today. Without the community’s support, they wouldn’t be able to help nearly as many people as they do.

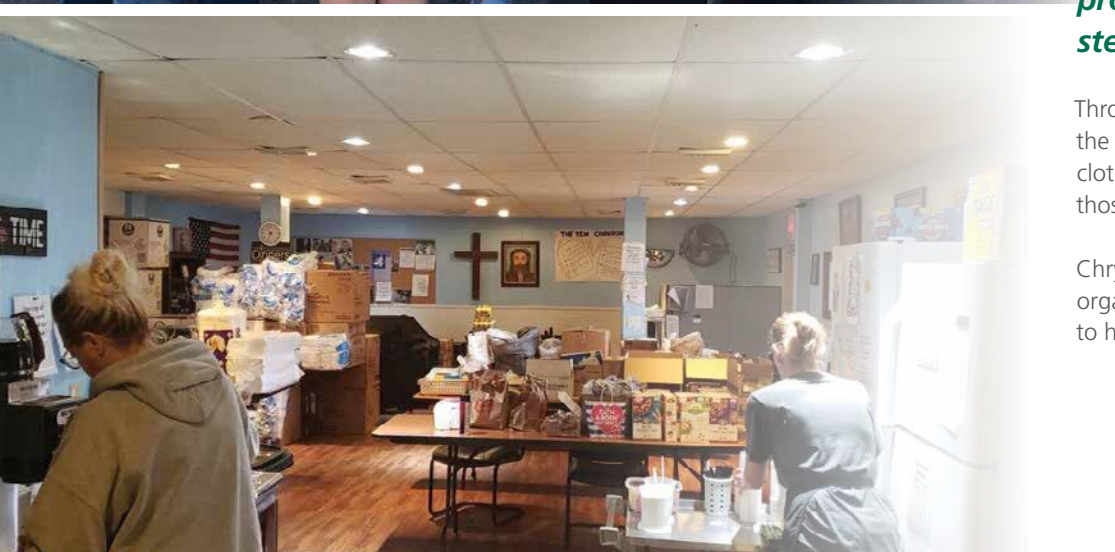



**Robert Rowles Family** – to provide educational scholarships for students who are residents of Fairfield County, who are graduates of Fairfield Union High School, are enrolled in a post-secondary program, and have a financial need which might keep them from otherwise attending college.

**The Rushcreek Grange** – to provide scholarships for graduates of Fairfield County high schools who are residents of Rushcreek Township for at least 12 months prior to application. The recipient must be alcohol, tobacco and drug free. May be awarded for any four-year, two-year or technical college.

**Mollee J. Seifert** – for graduating seniors from Fisher Catholic and Lancaster High Schools seeking advanced education at an accredited institution.

**Shaner-Wohrer Memorial** – to provide college scholarships to graduating senior girls' volleyball students from Lancaster High School, in Fairfield County.

**Shannon Family** – scholarships to Ohio University Athens and Ohio University Lancaster for graduates of Lancaster High School. Priorities given to students whose parents are deceased, single-parent families and low-income families.

**Tyler C. Sharpe Memorial** – to provide a scholarship to a graduating senior within the Muskingum Valley League (MVL) residents who will be pursuing a university degree. Recipient must compete on his or her high school Cross Country team and display academic excellence.

**Jack and Elsie Smith** – for Fairfield Union graduates with special consideration given to residents of the former Pleasantville School District.

**Russell N. & Clarice H. Stemen** – to provide scholarships for post-high school students who were members of the Calvary United Methodist Church or the Bremen Bethel Presbyterian Church of Bremen, Ohio for at least three years preceding their senior year in high school. Selection shall be based on financial need. May be awarded for a four-year, two-year vocational or technical college education.

**Dr. Thomas E. Stenger** – for the purpose of providing educational scholarships for graduates of William V. Fisher High School. Preference is given to students pursuing a degree in the health care field and to students with good academic standing.

**Ryan Stoneburner Memorial** – to provide a scholarship(s) to Amanda-Clearcreek graduates pursuing a university degree in Physical Therapy.

**Steven E. Svoboda** – to provide educational scholarships for students pursuing a degree in the field of technology with special consideration given to students studying Engineering or Auto Mechanics.

**Hannah E. Thrash** – to provide scholarships to enhance excellence in music with an emphasis on voice. Eligible applicants must be a resident of Fairfield County and should have exhibited a preference for and an interest in vocal music by the applicant's high school activities.

**Andrew "Drew" Townsend-Engle Memorial** – to provide scholarships for senior choir students at Lancaster High School who have a passion for singing and performing and intend to major in Music.

**Kenneth D. & Zita M. Trimmer** – 25 percent of this scholarship will help students from Fisher Catholic High School pursue a Bachelor's or Associates' degree in nursing in an approved nursing program. The remaining 75 percent will be used for graduates of Fisher Catholic High School or Lancaster High School to pursue a Bachelor's degree from any approved college or university in Business Administration or a Master's program in Business Administration from Harvard University.

**Wilbur O. Turner and Anita M. Turner and Mildred L. Hatter and Frank H. Hatter** – for scholarships and tuition assistance for graduates of Lancaster High School who attend seminary school or pursue a career in the medical profession.

**Violet Grange #1949** – for students graduating from the Pickerington Local School District or any student who lives in the Pickerington Local School District but attends high school for the purpose of enrolling in a Vocational Agricultural program which is not available in the Pickerington schools.

**D. Eugene Ward Memorial** – for scholarships for Fairfield Christian Academy seniors who are in the college preparation program who will attend a two or four year College/University program. Students will be chosen based on academic merit, high motivation, hard work, Christian moral values, love of family and country, and their contributions to their school and community.

**Dr. Martha Gesling Weber** – for Fairfield County high school graduates. Preference given to students enrolling at Bowling Green State University majoring in education with emphasis on course work leading to certification as a reading specialist.

**Weis Family** – for Fairfield County residents who are or will be graduates of high schools in Fairfield County and will be or are attending Ohio University Lancaster for their first two years of college.

**Chad Welch Memorial** – for Liberty Union students who have excelled in athletics and academics.

**Bill and Dorothy Wharton** – scholarships for students graduating from Fairfield Union High School who will be attending a university in Ohio. Recipients will be chosen based on academic merit, character, personality, leadership potential, and financial need.

**Chris White Memorial** – for scholarships for graduates of Millersport High School.

**Charles T. Wilkins** – for scholarships for residents of city of Lancaster or Fairfield County.

**Colonel Robert G. Wilkins Memorial** – to provide a scholarship fund that will promote and encourage young adults to pursue a career in the field of aviation.

**Edgar Work** – for scholarships for students of Fairfield County. Special consideration will be given to those students who will be attending the School of Engineering at Purdue University.

---

## Rotary Scholarship Funds

In 1992, the Lancaster Rotary Club turned over the investment and administrative responsibility of the Rotary Scholarship Funds to the Fairfield County Foundation. The Lancaster Rotary Club is responsible for setting policy and maintains the selection process for the various Rotary scholarships.

**David Boger Memorial** – for scholarships for Lancaster High School graduates for study in the field of education.

**Joseph A. Calandra Memorial** – for Fairfield County students who are attending Ohio University-Lancaster.

**Eva G. Eyman** – for scholarships for Fairfield County graduates planning to attend Ohio University campus for undergraduate studies. Awards for post-graduate study outside the state of Ohio will be considered.

**Bess H. Floyd Cultural Arts** – for scholarships for Fairfield County graduates to enhance excellence in music and the cultural arts.

**Dr. Phil Floyd Dentistry** – for scholarships for Fairfield County graduates going into the field of dentistry, including dental hygiene.

**Jerry Floyd Memorial** – for scholarships for Fairfield County graduates going into the field of architecture, landscape design or interior design.

**Fannie M. Howe Nursing** – for scholarships for Fairfield County graduates going into the field of nursing.

**Lancaster Rotary Club** – for scholarships for students graduating from a Fairfield County high school.

**Dr. Paul & Mary Magnuson** – for scholarships for Fairfield County graduates pursuing a professional degree in the field of medicine, dentistry, optometry or nursing.

**Nauman Sampson Wittenberg** – for scholarships to students who have graduated from a high school in Fairfield County and are or will be attending Wittenberg University.



**Rodenbaugh Family** – to provide funds for engineering scholarships.

**George A. Sakas Memorial** – for engineering scholarships for graduates of Fairfield and Perry counties. Preference given to biological or legally adopted dependents of Sakas, Inc., employees and for those who plan to attend a school in Ohio.

**Jacob Sims** – for scholarships for students who plan to attend Ohio University Lancaster their freshman year and are residents of Fairfield County.

**Willard “Fuzz” Smith** – for scholarships for Fairfield County graduates attending Ohio University-Lancaster. For the non-traditional student who may have attended college and dropped out or for the mature student who now realizes that they need post-high school education to succeed in life.

**Clarence & Edna Steenrod** – for scholarships for Fairfield County residents pursuing a course of study leading to a Doctor of Optometry degree.

**Shelly Strigle Memorial** – for scholarships to partially cover tuition to attend Fisher Catholic High School.

**James & Viola Wayland** – for scholarships for Fairfield County residents pursuing degrees in Accounting, computer-related fields, or an undergraduate area of choice.

**Mindi Wendel Memorial Visual Arts** – to provide scholarships for students who are or will be graduating from a Fairfield County high school and who have demonstrated an interest in visual art through their high school activities.

**Unrestricted Funds**

This type of fund offers the broadest giving option. Establish a permanent fund as an unrestricted fund during your lifetime or through your will. All grants will be made in the name you give your fund, and the Fairfield County Foundation’s professional staff and Board of Trustees assume the entire responsibility for selecting the most appropriate recipients. Grants may be made in any of the Foundation’s major areas of philanthropy.

**Fairfield County Foundation Ambassadors’** – an auxiliary group formed to help interpret the Foundation’s role and increase its visibility in the community. Funds used to promote the Foundation.

**Fairfield County Foundation Community Impact** – to enable the Foundation to respond to changing community needs, support innovative solutions to community problems, and enhance the quality of life in Fairfield County.

**James H. Bowen** – to benefit the residents of Fairfield County.

**Memorial** – contributions to the Fairfield County Foundation in memory of friends and family are allocated and used at the discretion of the Board of Trustees for grants to the community.

**Jerry and Janet Nauman Foundation Fund** – to support the continuing needs of Fairfield County.

**Robert A. Schatz** – to provide support for community needs in Lancaster and Fairfield County.

**Wendel Family** – to be used for the benefit of the residents of Fairfield County for cultural and civic projects.

**George and Dollie L. Zimpfer Memorial** – to provide support for continuing needs in the Lancaster and Fairfield County community.

**Field of Interest Funds**

Set up a field of interest fund, describing the field as broadly or as narrowly as you wish. The more broadly you define your field of interest, the more flexible your gift will be.

**Amanda Clearcreek Education Support Foundation** – to fund projects and programs that will contribute to the achievement of the Amanda Clearcreek Education Support Committee’s mission of seeking to build and manage an education fund through community support for Amanda-Clearcreek.

**The Access to Justice** – to support projects that will initiate, increase, or improve direct services intended to meet the civil legal needs of indigent persons residing in Fairfield County, Ohio, giving preference to projects proposed by Ohio State Legal Services.

**Amy’s Army** – to provide assistance for local families touched by cancer.

**Hunter James Barber Memorial** – to provide funds for pediatrics training and/or pediatric equipment for the Fire and EMS Departments in Fairfield County and Franklin County.

**Alaina Boggs Memorial** – the purpose of the fund is to provide financial support to children and their families dealing with long-term illness and serious medical needs.

**Brain Tumor Charities of Central Ohio** – to provide research funding for the cause and cure of brain tumors. Will also provide assistance for brain tumor survivors as determined by the board of the BTCCO.

**Alma S. Busby** – to benefit elderly women and other senior citizens in the community.

**Ann Chess** – for the benefit of the residents of Fairfield County, Ohio with special consideration given to supporting the performing arts and exceptional opportunities that arise as reflected in the spirit of the following list of activities:

1. Organizations that support the arts, especially as expressed in music, theater, dance, art, and textiles.
2. Music programming, equipment, and education throughout Fairfield County schools.

3. Scholarships to students, graduating from a high school in Fairfield County, to study a major or minor in music, arts or theater, with special consideration to Wittenberg University applicants, Ann’s alma mater.
4. Decorative Arts Center of Ohio
5. Ohio University Lancaster Theater
6. Lighthouse Women’s Shelter

**A. A. Clark Pet Overpopulation** – to provide a fund that will provide for a spay/neuter clinic for cats and dogs.

**Community Love** – to provide assistance to families in the Liberty Union-Thurston School District that are burdened by extraordinary costs and emotional stress due to a serious medical condition.

**Tyrone Conrad Memorial** – to be awarded to an elementary special education student and a secondary special education student in Lancaster City Schools, including Lancaster City School students attending the Crossroads Center for Youth.

**Janet S. Crist Memorial** – to support funding for professional performing arts or other cultural/educational purposes.

**Davidson-J.C. Community Service** – to assist non-profit, community service-related organizations in meeting the needs of Fairfield County residents.

**Fairfield Christian Academy** – to enrich, improve and support the education of students of the Fairfield Christian Academy; to advance improvements in the classrooms, schools, and facilities of the Fairfield Christian Academy; to grant scholarships to students of the Fairfield Christian Academy; and to help achieve specific educational goals and purposes established by the Fairfield Christian Academy School Board.

**Fairfield County Health** – for support and benefit of hospitals and other health care organizations located in Fairfield County.

**Fairfield County TB & Respiratory Disease** – for tubercular and respiratory care or a scholarship for respiratory therapist.



**Fairfield Riding Club** – to benefit the youth of Fairfield County as determined by the selection committee.

**FI Client Burial Assistance** – for the purpose of providing burial costs/expenses for clients currently serviced by Fairfield Industries.

**Friends and Families for Veterans** – to provide for the transfer, management, and distribution of funds as may be recommended by the Friends and Families of Veterans Group for the purpose of serving Veterans and their families in Fairfield County, Ohio.

**Bud Goodman Memorial Youth** – to be used to help with the education and furtherance of the Youth 4-H and FFA programs, with emphasis given to beef exhibitors.

**Ward R. & Dorothy Delancy Halteman** – to provide funds to assist residents of Fairfield County who are visually impaired, through services rendered by not-for-profit agencies.

**David & June Harcum Abuse Prevention** – to assist new and more effective efforts in abuse prevention.

**Hoyman Family Fine Arts** – to support the arts, including painting, poetry, writing, and music for the benefit of the residents of Fairfield County.

**Sherry Hubbard Technology** – for the purpose of purchasing technology to support and enhance speech, language, hearing and communication skills.

**Kiwanis Special** – for the benefit of the children of Fairfield County.

**Phillip A. Laessle & Grace Laessle Urology (Rotary)** – to provide equipment and supplies for urological research.

**Lancaster Pride** – to advocate for the equal treatment and opportunities for all Lancaster residents regardless of their sexual orientation or gender identity or expression.

**The Lancaster Public Education Foundation** – to improve the learning and academic achievement of

all students of the Lancaster City Schools, Lancaster, Ohio; to enhance the leadership and educational capabilities of the administrators, teachers, and staff of the Lancaster City Schools, Lancaster, Ohio; and advance improvements in the classrooms, schools, and facilities of the Lancaster City Schools, Lancaster, Ohio.

**Gerhard F. Miller Memorial** – for the purpose of supporting organizations or causes that serve those with developmental disabilities, such as Forest Rose School, Fairfield Developmental Disabilities, Fairfield Center for disAbilities and Cerebral Palsy and the Sensory Trail, or to benefit individuals attending camp or participating in a field trip.

**Michael S. Moyer** – to benefit the Fairfield County Humane Society and Animal Rescuer's Friend as long as they do not euthanize animals in their care.

**Naumanator 4 Miler** – to better the lives of those in our community who are affected by disabilities.

**Pickerington Education Foundation** – to enrich, improve and support the total education of students of the Pickerington Local School District, to provide grants to teachers employed by Pickerington Local School District, to grant scholarships to students, to help achieve specific educational goals and purposes established by Pickerington Board of Education, and to enrich the curriculum, instruction, and extra-curricular activities of the Pickerington Local School District.

**Public Cemetery** – to provide funds for maintenance and upkeep in Fairfield County cemeteries.

**The Ryan Reeb** – for the purpose of spreading awareness of mental illness, to rid its stigma, and to educate to prevent suicide.

**Reed Riegel Memorial** – to benefit organizations with a focus on school and sports-related causes and to provide scholarships for students who are active in or have participated in sports-related activities.

**Rotary Club of Lancaster** – for support of the Lancaster Rotary Club and their service projects for Fairfield County.

**Edward N. Sands Memorial** – to benefit the Museum in Baltimore, the Baltimore Community Chest, and any other charitable, scientific, educational and literary purposes for the community of Baltimore.

**William J. and Sarah E. Sitterley** – for public, charitable, and educational purposes to provide an ultimate benefit to the people of Fairfield County.

**Jessie J. Smith Christian Advancement Fund** – for the advancement of Christianity, specifically among adolescents in the community.

**Frances & George Utley Children's** – to provide footwear or medicine for children from low-income families.

**Fred Van Buren Educational Assistance Project** – to enhance the educational opportunities of middle school children in the Liberty Union-Thurston Local School District.

**Elza and Christina Wears Barney's** – for the protection, health and welfare of dogs and cats, including but not limited to the promotion and/or facilitation of pet adoptive services.

**Barbara A. Webel Second Chance Animal** – to provide a low-cost spay and neutering program and financial assistance to families unable to provide funds to care for their pets in need of medical or surgical treatment.

**Women's Giving Circle** – to fund programs that support the Women's Giving Circle's mission of investing in hope and opportunity for youth and women in Fairfield County.

---

### Designated Funds

Designated funds provide financial support for a specific area or support a specific nonprofit organization.

**Dr. Hubert & Pearl Amstutz Memorial- Maywood Mission** – for the benefit of the Maywood Mission.

**Dr. Hubert & Pearl Amstutz Memorial- Salvation Army** – for the purpose of enhancing objectives of the Salvation Army Adult Day Care Center of Lancaster, Ohio.

**The Denver and Peggy Anders** – to provide support for the Bloom Baptist Church in Lithopolis, Ohio.

**Berne Township Sugar Grove Development Committee** – for the purpose of promoting tourism and business within the township with first priority being given to upkeep and maintenance of the caboose.

**Bremen Area Historical Society** – to provide support to the Bremen Area Historical Society.

**Cochran Lighthouse Special Assistance** – to be used to benefit the clients of the Lighthouse and their dependents.

**Fairfield County Fairgrounds Capital Improvement** – to benefit the Fairfield County Fairgrounds.

**Fairfield County Fairgrounds Christmas Lighting** – to benefit the Fairfield County Fairgrounds' activities.

**Fairfield Heritage Association - Crist Trust** – to be used to purchase items for the Georgian or Sherman House, properly identifying the donor.

**Fairfield Heritage Association - Kindler Piano** – for the maintenance and repair of the Mason & Hamlin Grand Piano.

**Fairfield Heritage Trail** – for the benefit of the Fairfield Heritage Trail Association.

**Fairfield Union Charitable Trust** – to support the academic instructional programs of the Fairfield Union School District.

**Family Y Unrestricted** – for the benefit of the Family Y.

**Susan Fowler Memorial** – to be used in support of the Lancaster High School Music Department as a memorial to Susan Fowler.

**Friends of Michael Davis Memorial** – for the purpose of providing annual fellowship positions in the Lancaster Festival Orchestra.

**Cyrus Fulton** – to be used solely to enhance and carry on the annual track and field event known as the Fulton Relays for purchase of uniforms, warm-ups, shoes and related items to be used by the Lancaster track team.





# Investing in Hope and Opportunity

## for Youth and Women in Our Community

The Women's Giving Circle, a component fund of the Fairfield County Foundation, is a volunteer led and member managed giving circle whose main purpose is to connect, invest and inspire hope for youth and women in Fairfield County by awarding grants to local non-profits. No volunteering, no event planning, no silent auction donations to solicit.

The Women's Giving Circle meets three times per year for a one hour meeting and each member is asked to contribute \$100, making the total annual contribution \$300. These meetings bring women together to learn more about issues impacting women and youth in our community and generate the resources utilized to address the unique needs the group decides to support. Through collaboration and the relationships developed in the circle, we can have a greater impact than we might otherwise have alone.

At their first meeting in September the group raised \$9,500 and decided to support Fairfield UP, an organization created to assist the most vulnerable young people in our community who are involved in the juvenile justice and protective services systems.

*"The response to the Women's Giving Circle has been incredible! There are so many caring women in our community who are devoted to making a difference in Fairfield County," said Sherry Orlando, Volunteer Chair for the Women's Giving Circle. "While we can all make an impact as individuals, there is great power in gathering together to share experiences and identify our community's greatest needs, while enjoying the company of other philanthropic women."*





**Glaab FAHS Spay Neuter** – to provide funds to the Fairfield Area Humane Society to provide spay and neutering for FAHS animals.

**Helen Hedges and Golda Hedges** – one-third to Helen Hedges and Golda Hedges Memorial Scholarship to be distributed by the first Presbyterian Church in accordance with the recommendations of its Education Committee. One-third to Helen Hedges, Golda Hedges and Esther Hedges Strickland Scholarship in the Endowment Fund of the Alumni Association of Amanda-Clearcreek High School. One-third for the benefit of the residents of the Village of Amanda and Township of Amanda to be used for educational, cultural and charitable purposes, including promotion of safety and health care through such programs as training for paramedics.

**The International Cardiac Care Program** – one segment to be used for normal operating expenses. One segment to be used for planning and execution of medical missions to the Dominican Republic and/or other countries. One segment to be used for other program activities that support the mission of the ICCF.

**Lancaster Camp Ground Auditorium Preservation** – to provide financial support for the preservation of the Auditorium located at the Lancaster Camp Ground, Lancaster, Ohio. When the preservation is finished, the purpose of the fund will be for maintenance of the Auditorium.

**Lancaster Fairfield County Charity Newsies Nauman** – to provide funds designated for the support of the Lancaster Fairfield County Charity Newsies.

**Mary Ann's Art Cart** – for crafts and project supplies as requested by the director of the YMCA pre-school program.

**Martha Miller** – for the purpose of providing scholarships for YMCA gymnasts who have financial hardship or extenuating circumstances as determined by the committee.

**Grace Ray Moon Memorial Tree** – to perpetuate tree planting in public areas of the city of Lancaster.

**Mt. Pleasant Lighting Maintenance** – for the benefit of maintaining the lighting of Mt. Pleasant in Lancaster, Ohio.

**Constance Marshall Norris** – for the benefit and humane care and treatment of small animals; for spaying and neutering small animals through the Fairfield County Humane Society; and for scholarships for Fairfield County students studying veterinary medicine or other educational fields specializing in the care and treatment of small animals.

**North School** – for scholarships to be awarded to former students of North School Elementary and to update and maintain the playground equipment and surrounding grounds at the current North School location.

**Olivedale Foundation** – for the purpose of the maintenance, upkeep and beautification of Olivedale Senior Center and Park.

**Pickering House-FAIRHOPE** – for the benefit of the Pickering House of FAIRHOPE Hospice.

**Pickerington Public Library** – to provide support and perpetuate the Pickerington Public Library for the use and benefit of the citizens of the Pickerington Local School District.

**Pickerington-Violet Township Historical Society** – to provide for the transfer, management, and distribution of funds as may be recommended by the Pickerington-Violet Township Historical Society for the purpose of supporting the operations of the Pickerington-Violet Township Historical Society and Museum.

**Pickerington Youth Athletic Association, Inc. Capital Improvements** – for capital improvements to benefit the Pickerington Youth Athletic Association.

**Pine Grove Host** – to benefit Amanda-Clearcreek School District.

**Cheryl L. Robinson** – to provide financial assistance to the staff and students of Millersport Schools, Walnut Township School District, Millersport, Ohio.

**Joseph D. Rockey Cannon** – to provide funds for the preservation of the Rockey Cannon.

**Jay Scholl Junior Fair Showmanship Awards** – to support the Junior Fair Board and the Fairfield County Fair Board by providing income for Junior Fair awards to 4-H or FFA members, with emphasis on beef showmanship.

**General William T. Sherman Statue Maintenance** – for the upkeep, maintenance, and repair of the General William T. Sherman Statue, lighting, flagpole and plaque.

**St. John's Episcopal Church Mithoff** – to provide financial aid and stability for St. John's Episcopal Church for present and future purposes, objectives, programs and expansion. The goals of the fund are to provide funds to solve special problems or carry out special projects which strengthen, extend and develop St. John's mission.

**Dr. Thomas E. Stenger Lancaster Festival** – to provide support for the continuation and enhancement of the Lancaster Festival.

**Frances & George Utley Georgian** – for maintenance of the outside of the Georgian Living History Museum.

**Violet Cemetery Association Investment** – to provide for the transfer, management, and distribution of funds as may be recommended by the Violet Cemetery Association for the support of the Violet Township Cemetery, Fairfield County, Ohio.

**Raymond Wilkes Young Artist Fellowship** – for the purpose of providing an annual fellowship in the Lancaster Festival Orchestra to an outstanding young musician in honor of the late Dr. Raymond Wilkes.

**Fred, Mary and Silas Wilson Memorial** – to provide yearly grants to the following charitable organizations: 25% to St. Paul's Lutheran Church Cemetery, North Berne, for repair and maintenance of the cemetery, 25% to Salvation Army, Fairfield County and 25% to benefit Public Broadcasting through WOSU and NPR, Columbus, Ohio and WOUB, Athens, Ohio.

**Zane Square Parks** – to benefit the downtown park area at Main & Broad Streets in Lancaster, Ohio.

## Organizational Endowment Funds

This type of fund is established by non-profit organizations to provide income to them. We handle all administrative and investment responsibilities, freeing the organization to pursue its charitable mission. The principal is held in perpetuity, and the Foundation will transmit the income in accordance with the agency's specific instructions.

**4-H Fairfield County Foundation** – shall be used for unrestricted support of the charitable or educational purposes of the Fairfield County 4-H Youth Development Program.

**Afterschool Programs** – this fund shall be used as a way for individuals to contribute to legacy giving and for support of quality afterschool learning for students in the Lancaster community.

**AHA! A Hands-On Adventure Program** – to support AHA! A Hands-On Adventure, A Children's Museum.

**Patricia A. Beam Endowment** – for the benefit of the residents of Fairfield County, Ohio with special consideration given to the following organizations: Lancaster Chorale, Lancaster Festival, Maywood Mission, Robert K. Fox Family Y - Wellness Center and Robert K. Fox Family Y - Wendel Pool.

**Big Brothers Big Sisters of Fairfield County Endowment** – to benefit Big Brothers Big Sisters of Fairfield County.

**Big Brothers Big Sisters Agency** – to provide additional operating funds for the agency.

**Canal Winchester Area Historical Society Endowment** – for support of the Canal Winchester Area Historical Society.

**Decorative Arts Center of Ohio Endowment** – to carry out DACO's mission, which is to foster knowledge, enjoyment and appreciation of the decorative arts and to celebrate the architecture and heritage of the Reese Peters House by providing programs, exhibitions and arts education for all ages.



**Fairfield Area Humane Society Endowment** – for the support of the Fairfield Area Humane Society.

**Fairfield Christian Academy** – to enrich, improve and support the education of students of the Fairfield Christian Academy; to advance improvements in the classrooms, schools, and facilities of the Fairfield Christian Academy; to grant scholarships to students of the Fairfield Christian Academy; and to help achieve specific educational goals and purposes established by the Fairfield Christian Academy School Board.

**Fairfield Community Health Center Service** – to provide access to patient-centered health care for all.

**Fairfield County Foundation Endowment** – for the purpose of support for the Fairfield County Foundation.

**Fairfield County Park District** – for general support purposes of the Fairfield County Park District and its affiliated agencies.

**Fairfield Heritage Association Operating Endowment** – to be used at the direction of the governing board of the Heritage Association.

**Fairfield Land Preservation Endowment** – for general support of the charitable or educational purposes of Fairfield Land Preservation Association and its affiliated agencies.

**FAIRHOPE** – to provide current income and long-term support for the operation and programs of FAIRHOPE Hospice & Palliative Care, Inc.

**FAIRHOPE Hospice & Palliative Care Endowment** – for end-of-life care projects.

**Family Y Endowment** – to be used exclusively for the Family Y at the direction of the Family Y Executive Committee.

**Friends of the Lancaster Parks and Recreation Endowment** – for the benefit and support of the charitable or educational purposes of Lancaster Parks and Recreation and its affiliated agencies.

**Habitat for Humanity of Fairfield County Endowment** – for the benefit of Habitat for Humanity of Fairfield County.

**Harcum House Endowment** – for support of Harcum House and its mission.

**David L. Johns Lancaster Festival Capital Improvement** – established in 2010 for the purpose of providing support for capital expenditures of the Lancaster Festival.

**Kiwanis Club of Lancaster Endowment** – to benefit charitable organizations as directed by the Kiwanis Fund of Lancaster, Ohio, Board of Directors.

**Lancaster Arts and Civic Club Endowment** – for the support of the Lancaster Arts and Civic Club and its affiliated agencies.

**Lancaster Camp Ground Endowment** – to provide funds to solve special problems or carry out special projects which strengthen, extend and develop the Lancaster Camp Ground's mission.

**Lancaster-Fairfield Community Action Agency Endowment** – to be used for general support of the Community Action Program Commission of the Lancaster-Fairfield County Area, Inc.

**Lancaster Festival** – for support of the Lancaster Festival as approved by the Lancaster Festival Board.

**Lithopolis United Methodist Church Endowment** – to support both general Lithopolis UMC ministries and church facilities as the church continues to help more people develop and strengthen relationships with Jesus, so lives and communities are changed.

**Meals on Wheels Fairfield County** – to fund programs that will contribute to the achievement of Meals on Wheels of Fairfield County.

**New Horizons Youth and Family Center Endowment** – for the unrestricted support of the charitable or educational purposes of New Horizons Youth and Family Center and its affiliated agencies.

**The Ohio Glass Museum** – shall be used for the support of the operations of the Ohio Glass Museum.

**Olivedale Senior Citizens of Fairfield County** – for the purpose of enriching the lives of members through connection and activities.

**Pickerington-Violet Township Historical Society Endowment** – to provide for the transfer, management, and distribution of funds as may be recommended by the Pickerington-Violet Township Historical Society for the purpose of supporting the operations of the Pickerington-Violet Township Historical Society and Museum.

**St. Peter's Lutheran Church** – to be used solely for purposes determined by St. Peter's Lutheran Church.

**Kenneth D. Trimmer Endowment** – the Kiwanis Club of Lancaster established this fund for the purpose of serving underprivileged children. They are the only entity empowered to authorize disbursements from this fund. All disbursements shall be for the benefit of underprivileged children.

**Trinity United Church of Christ Bohr** – the fund shall be used for improvements to the parsonage of Trinity United Church of Christ.

**Trinity United Church of Christ Capital Campaign** – the fund shall be used for the expansion and future projects of Trinity United Church of Christ.

**Trinity United Church of Christ Equity Housing** – the fund shall be used for support of housing for the minister of Trinity United Church of Christ.

**Trinity United Church of Christ Fundraising** – the fund shall be used for special projects and to offset expenses incurred by the general fund.

**Trinity United Church of Christ Memorial** – the fund shall be used as designated by deceased's family or by Trinity United Church of Christ.

**United Way of Fairfield County Endowment** – for operations of the United Way of Fairfield County.

**United Way of Fairfield County - Sherry Orlando Endowment** – to provide income for an annual gift to the United Way of Fairfield County/ Annual Campaign and to United Way of Fairfield County.

**Unrestricted Festival** – to fund programs that will contribute to the achievements of the Lancaster Festival.

**Victoria Opera House** – to support the operation, renovation, restoration and/or land acquisition to further the mission of sustaining the last historic opera house in Fairfield County.

## Special Project Funds

This type of fund is established so that the Foundation can partner with an organization on a short-term charitable project.

**All Accessible Sport Complex & Park** – for the purpose of establishing a ball field that can be used by children and adults with disabilities as well as the community at-large.

**Fairfield 33 Development Alliance** – for the support of the Fairfield 33 Development Alliance.

**Flight of the Hawk Sculpture Park** – for the purpose of the development and maintenance of the Flight of the Hawk Sculpture Park owned by the Fairfield County Parks.

**Fulton Stadium Turf** – for the purpose of purchasing and installing artificial turf at Fulton Field in Lancaster, Ohio.

**Kiwanis Special Fund** – to benefit the children of Fairfield County.

**Save the Fairground's Old Grandstand** – for the purpose of preservation of the Fairfield County Fairground's old grandstand.

**Sensory Trail** – for the purpose of building and maintaining a Sensory Trail near Forest Rose School that can be used by children and adults with disabilities as well as the community at large.

**Stenger Tuition Assistance** – for the purpose of providing tuition assistance for students attending William V. Fisher Catholic High School.

**Stoutsville Community Park** – for the purpose of developing a park for the benefit of the residents of Stoutsville, the surrounding areas, as well as the community at large.





## Bottoms Up

Bottoms Up Diaper Drive started as an idea to help impoverished communities have better access to diapers for their children, but in just a short amount of time they were collecting and delivering more than 210,000 diapers to nearly 40 food pantries and child care facilities around Central Ohio. A grant from the Terry A. McGhee/Sally J. Grimm Community Fund allowed them to purchase more diapers and wipes to meet the growing demand in Fairfield County.

## Compassion Furniture Bank

Compassion Furniture Bank has been serving the communities of Fairfield and Pickaway County since 2018, providing furniture to those who struggle to furnish their homes due to poverty and severe life challenges. A portion of the grant they received from the Robert A. Schatz Fund was used to purchase a portable mini-split system to help control the moisture and humidity in their facility and preserve the quality of their furniture. The remainder of the grant was used to buy mattresses and frames for those in need.



## Fairfield Center for disAbilities

The Fairfield Center for disAbilities and Cerebral Palsy is a non-profit organization that strives to enhance the lives of Fairfield County residents with disabilities through programs and services that increase their lifestyle opportunities. One of those services is the Wheelchair Ramp and Home Modification Project, which gives eligible residents the ability to regain full access to their homes. Thanks to a grant from the Terry A. McGhee/Sally J. Grimm Community Fund more community members will have a better quality life as a result of this service.





## 250 Plates

Community Meal Supports Farm-to-Table in Fairfield County

The Fairfield County Foundation and Destination Downtown Lancaster hosted the first-ever 250 Plates Community Meal in September to benefit Fairfield County food pantries and Keller Market. The event, located in the unique setting of Bank Alley in downtown Lancaster, drew more than 200 guests who were eager to experience the unique event.

Guests enjoyed an inspired menu of locally-sourced food prepared by the chefs of participating downtown restaurants, a cash bar and live music. Bank Alley was transformed into a cozy, outdoor dining room centered around one long table decorated with candles and exquisite local floral arrangements that were available for purchase following the event. Volunteers delivered the family style entrees and sides, which included charcuterie trays, crab cakes, flank steak, potatoes, apple crisp and more, while friends and neighbors mingled and enjoyed the bounty of the season.



# DONORS







**Thank you, 2019 donors,**  
for helping to build your legacy  
through your generous gifts.

*To inquire about starting a fund  
at the Foundation, contact us.*

#### **250 Plates Special Project Fund**

Arbuckle Phayer Accounting Group, LLC  
Mr. & Mrs. Daniel Bates  
Fairfield Federal Savings & Loan Assn.  
Fairfield Homes, Inc.  
Fairfield National Bank  
FAIRHOPE Hospice & Palliative Care, Inc.  
Gorsuch Realty Co., Inc.  
Juncture Wealth Strategies, LLC  
Krile Communications, LLC  
Standing Stone Bank  
Walker's Shoe Center, Inc.

#### **4-H Fairfield County Foundation Fund**

4-H Club Pride Riders  
Amanda Work and Win 4-H Club  
Ms. Shelbey Baker  
Ms. Caitlyn Black  
Ms. Haley Black  
Bloomin' Clovers 4-H Club  
Ms. Braleigh Blosser  
Mr. & Mrs. Art M. Brate  
Mr. & Mrs. Greg Bresler  
Mr. Derek Burns  
Mr. & Mrs. Donald R. Burns  
Ms. Cora Cain  
Mr. & Mrs. Steven E. Camper  
Cedar Hill Gang 4-H Club  
Clearcreek Showmen 4-H Club  
Mr. Kolton Conrad  
Mr. & Mrs. Seth J. Cooksey  
Mr. & Mrs. Richard E. Crutcher  
Dagger, Johnston, Miller, Ogilvie & Hampson  
Ms. Jean Dulin  
Mr. Gavin Eastep  
Eversole Builders, Inc.  
Mr. & Mrs. Charles Eversole  
Extraordinary Explorers  
Fairfield County 4-H Endowment Committee  
Floral Originals  
Mr. & Mrs. David R. Gibbs

Mr. & Mrs. Tim J. Gold  
Golden Spur 4-H Saddle Club  
Mr. Paul Goss  
Ms. Sally J. Grimm  
Mr. & Mrs. Greg A. Grube  
Ms. Brooke Hampton  
Ms. Charlotte Hintz  
Michael T. Hummel Farm  
Ms. Mary Hurst  
Ms. Lexie Hyme  
Mr. & Mrs. James R. Jepsen  
Ms. Kate Johnson  
Mr. Kristopher Johnson & Ms. Emma Mogan  
Dr. & Mrs. Z. Marshall Johnson  
Mr. Grant Keefer  
Mr. & Mrs. Larry Kemmerer  
Mr. & Mrs. Robert H. Kemmerer  
Ms. Ginny L. Kemmerer  
KKEZ 4-H Club  
Mr. Lee F. Kohler  
Mr. & Mrs. Seth Kohler  
Mr. Blake Krile  
Mr. Justin Krile  
Mr. & Mrs. Thomas R. Lamp  
Mr. & Mrs. Lynn P. Landis  
Mr. & Mrs. Dean LaRue  
Mr. Pete LaRue  
Dr. & Mrs. David Lifer  
Lithopolis Livestock 4-H Club  
Ms. Katelynn Lykins  
Mr. & Mrs. Doug Majors  
Mr. Clay Markwood  
Ms. Kate Markwood  
Mr. & Mrs. Justin Marteney  
Ms. Savana McMillen  
Mr. & Mrs. David G. Miller  
Ms. Dianne Miller  
Mr. & Mrs. Leigh M. Miller  
Ms. Jane Mills  
Mr. & Mrs. Chris Motta  
Ms. Ashten Moyer  
Pontius Farm Enterprises, Inc.  
Ms. Trudy M. Reeb  
Mr. & Mrs. James W. Reed  
Ms. Campbell Reese  
Mr. Parker Reese  
Mr. & Mrs. John C. Reilly  
Ms. Cheryl K. Ricketts  
Ms. Rita T. Ricketts

Mr. & Mrs. Keith T. Rowles  
Mr. Jay Sahr  
Ms. Hannah Saum  
Ms. Gabriella Schumacher  
Shooting Stars 4-H Club  
Mr. & Mrs. William Sitterley  
William J. and Sarah E. Sitterley Fund  
Mr. & Mrs. Stan Smith  
Ms. Corinne Somers  
Special Projects 4-H Club  
Mr. Logan Stevens  
Ms. Emma Strickler  
Ms. Riley Strickler  
Sureshot Directional Boring  
Mr. & Mrs. Douglas S. Tenney  
Ms. Laura Tussing  
Wild About Animals 4-H Club  
Ms. Emily Woida  
Ms. Anna Wolfe  
Mr. & Mrs. Michael W. Wolfe  
Mr. Tommy Wolfe  
Mr. & Mrs. Robert Wolfinger  
Mr. & Mrs. William C. Yaple  
Mr. & Mrs. David E. Zollinger  
Ms. Judy A. Zollinger

#### **The Access to Justice Fund**

Mr. & Mrs. Dennis Disser

#### **Afterschool Programs Fund**

Mr. Aaron Begley  
Ms. Joni Campbell  
Ms. Teresa Chu  
Ms. Lee Ann Haight  
Ms. Rosemary Hajost  
Ms. Kenna Hesselring  
Ms. Frances H. Mathias

#### **All Accessible Sport Complex & Park Fund**

Mr. W. David Blume  
Ms. Sally J. Grimm  
Mr. & Mrs. Terry McGhee  
Ohio State Council Knights of Columbus  
Pink Cricket Restaurant, Inc.



**Amanda Clearcreek Education Support Foundation Fund**

Amanda Clearcreek Athletic Booster Club  
Ms. Jody G. Denner  
Ms. Sarah Korte Martin

**Dr. Hubert M. and Pearl B. Amstutz Memorial Fund - Maywood Mission**

Mr. & Mrs. Dale Dixon

**Dr. Hubert M. and Pearl B. Amstutz Memorial Fund - Salvation Army**

Dr. & Mrs. Kanwaljit Singh

**Amy's Army Fund**

Mr. & Mrs. Kenneth C. Armitage  
Baltimore Lodge #475 F & AM  
Mr. & Mrs. Ronald L. Bibler  
Mr. John E. Bowers and  
Ms. Nancy M. Taggart-Bowers  
The Car Company, Inc.  
Mr. Brad Cook  
Ms. Elsie W. Cook  
Ms. Ruth E. Crutcher  
Mr. & Mrs. Robert O. Dern  
Ms. Jill E. Dunlap  
Mr. & Mrs. Jon T. Eastep  
Mr. & Mrs. Jeffrey K. Edwards  
Fairfield National Bank  
Mr. & Mrs. Kasey R. Farmer  
Frank E. Smith Funeral Homes, Inc.  
Ms. Amanda R. Gust  
Mr. & Mrs. Steve C. Hall  
Mr. Shane Hamilton  
Mr. & Mrs. Charles A. Hankinson  
Mr. & Mrs. Frank D. Hatfield  
Mr. & Mrs. David Hoel  
Mr. & Mrs. Mark E. Huntwork  
Mr. & Mrs. Mark R. Huntwork  
Ms. Barbara A. Jenkins  
Keller Family Chiropractic, LLC  
Mr. & Mrs. Michael G. Keller  
Mr. & Mrs. Joshua D. Kemmerer  
Mr. & Mrs. Thomas A. Kose  
Mr. & Mrs. Philip A. Kourim  
Ms. Teri C. Kubbs

Mr. & Mrs. Terry M. Landis  
Mr. & Mrs. Ronald E. Lehman  
Liberty Union-Thurston School District  
Life Bridge Church  
Mr. & Mrs. Robert E. Looney  
Mr. & Mrs. Edward Losoncy  
Ms. Jill A. Maldovan  
Mamaw's Diner  
Mr. & Mrs. Douglas W. Miller  
Ms. Sharon L. Mohler  
Mr. & Mrs. Jeffery L. Nielsen  
Mr. & Mrs. Donald G. Pettitt  
Mr. & Mrs. Stephen T. Pickett  
Mr. & Mrs. Floyd Pierce, Sr.  
Mr. & Mrs. Doug Porter  
Nikki Prickett Photography, LLC  
Progressive Automotive, Inc.  
Ms. Trudy M. Reeb  
Reliable Real Estate Group  
Mr. & Mrs. Aaron M. Riddle  
Mr. & Mrs. Donald Roshon  
Ms. Tina Roth and Ms. Haylie Roth  
Mr. & Mrs. Robert T. Saunders  
Mr. & Mrs. Terry Schaffner  
Shetrone Design  
Mr. & Mrs. Matt Shreyer  
Mr. & Mrs. Neil E. Smeck  
Mr. & Mrs. Jeffrey Smolewski  
Mr. & Mrs. Timothy L. Stump  
Ms. Gloria G. Swarner  
Mr. & Mrs. Joseph K. Taylor  
Mr. & Mrs. Fremont R. Tewell III  
Mr. & Mrs. Terry Thomas  
Thurston United Methodist Women  
Ms. Leota Trimmer  
Trinity United Church of Christ  
Mr. Edward A. Veeley  
Mr. & Mrs. Jeff N. Wagner  
Mr. & Mrs. Kevin Wagner  
Mr. & Mrs. Alan G. Walters  
Mr. & Mrs. Colin J. Weaver  
Wernert Lawn Care  
Mr. Dennis P. Williamson  
Ms. Glenna L. Young  
Ms. Judy A. Zollinger

**The Denver and Peggy Anders Fund**  
Estate of Denver and Peggy Anders

**Hunter James Barber Memorial Fund**

Mr. Gregory J. Alderdice  
Barber's Towing and Recovery, LLC  
Bremen-Rushcreek Fire Dept.  
Buckeye Automotive Family  
Ms. Linda Crow  
Ms. Melissa Dawes  
Deyo Construction, Inc.  
Mr. & Mrs. Michael Eaton, Jr.  
Estep's Towing & Recovery, LLC  
Ms. Martha A. Hartman  
Heiberger Paving, Inc.  
Ms. Molly Holtmann  
Lawyer Management Company  
Mr. & Mrs. Robert E. Looney  
Mr. Ronald J. Metzger  
Mr. & Mrs. David M. Miller  
Mr. & Mrs. Kevin C. Morris  
Ms. Emily Raver  
Ms. Brianne Scanlan  
Ms. Jaime Shirey  
Sureshot Directional Boring  
Thurston United Methodist Women  
Mr. & Mrs. Christopher A. Walters  
Weidener's Corner 2  
Ms. Heather L. Wendell  
Ms. Allison B. Wendt

**James L. Barrett, M.D. Scholarship Fund**

Dr. James Barrett

**Bashore College Trust Fund Scholarship**

Bashore College Trust Fund

**John and Marcia Baughman Family Fund**

Mr. and Mrs. John W. Baughman  
Ms. Diane Maguire

**Paul D. Beck Scholarship Fund**

Mr. & Mrs. Larry Crawford

**Big Brothers Big Sisters Agency Fund**

Mr. & Mrs. Jeff L. Beard  
Mr. Joe Campbell  
Ms. Michiko Campbell  
Ms. Lisa DeGeeter  
Mr. & Mrs. John Grubb  
Ms. Lee Ann Haight  
Mr. & Mrs. Nathan A. Hale  
Ms. Peggy S. Hall

Mr. & Mrs. Eric Hubbard  
Innerphase Video Productions  
Ms. Suzanne Lang  
Mr. & Mrs. R. Paul Monks  
Mr. & Mrs. Chris Motta  
Ms. Keely Pearce  
Mr. & Mrs. Gene A. Pugh  
Ms. Cindy Saunder  
Ms. Susan Secoy  
Mr. Richard Spindler  
Mr. Curtis Thomas  
Mr. Matthew Wideman

**Big Brothers Big Sisters of Fairfield County Endowment Fund**

Ms. Susan Smith  
Ms. Lynn Barboza

**Bloom-Carroll Alumni Scholar Athlete Scholarship Fund**

Ms. Marie P. White

**Alaina Boggs Memorial Fund**

Mr. & Mrs. Kevin D. Boggs  
Mr. & Mrs. Kevin A. Cater  
Mr. Brad Cook  
Eggleston Insurance & Financial Group, LLC  
Fresh Mark, Inc.  
Mr. Richard D. Hall  
Mr. Joshua M. Huff  
Mr. & Mrs. William M. Kibler  
Ms. Linda E. Murphy  
Mr. Wayne Norviel  
Mr. & Mrs. David Sventesy  
Synova, LLC  
ThinkBold Creative, LLC

**The William W. Bolsen Memorial Scholarship Fund**

Ms. Bonnie J. Bolsen

**Bremen Area Historical Society**

The Honorable Kathy S. Mowry

**The Buckeye Lake Region Community Foundation Fund**

Mr. George R. Abdalla  
Buckeye Lake Marina, Inc.  
Ms. Karen S. Cookston  
Ms. Cheryl Crist  
Mr. & Mrs. Robert B. Curran

Mr. Pat Doerman  
Mr. & Mrs. Bruce D. Jones  
Pinnell Dance Centre  
Mr. & Mrs. James W. Reed  
Mr. & Mrs. Richard B. Smith  
Mr. & Mrs. Yaromir Steiner  
Mr. & Mrs. Andrew B. Wolfe

**Glenn R. Burns Dental Education Scholarship Fund**

Dr. Jennifer Lape  
Ms. Megan Miller  
Ms. Linda Kreider Wilson

**Canal Winchester Historical Society Endowment Fund**

Mr. & Mrs. Sean Cleary  
Ms. Billi Conrad  
Mr. David Keiser  
Mr. Paul Owens

**Molly Ann Clark Memorial Scholarship Fund**

Mr. & Mrs. Rod Ford

**Charles C. & Barbara Claypool Scholarship Fund**

Mr. & Mrs. Chris Claypool

**Cochran Lighthouse Special Assistance Fund**

Ms. Joan Spires

**Deputy Ethan Collins Scholarship Fund**

Mr. & Mrs. William C. Duerson  
Mr. & Mrs. Morgan LeBerth  
Mr. & Mrs. Paul R. Stepleton  
Mr. & Mrs. Richard Waugh

**Allison Lynn Conover Memorial Fund**

Mr. & Mrs. Thomas Gramlich  
RallyUp.com, Inc.

**DACO Endowment Fund**

Ms. Margot Barnes  
Dr. & Mrs. Steven D. Cox  
Decorative Arts Center of Ohio  
Mr. & Mrs. Dean DeRolph  
Mr. David Hogrefe  
Ms. Cathy Kessler



**Leroy and Bernice Ellinger Memorial Scholarship Fund**

Mr. Kenneth Ellinger  
Mr. Richard Ellinger

**Hubie and Jenny Eyman Memorial Fund**

Mr. & Mrs. John C. Eyman  
Ms. Diane Maguire  
Mr. & Mrs. Tom Price

**Fairfield 33 Development Alliance Fund**

AEP Ohio Power Co. Distribution  
Aerosport Modeling & Design, Inc.  
AT&T

Buckeye Power, Inc.

Crawford, Murphy & Tilly, Inc.

Diley Ridge Medical Center

Mr. & Mrs. Dennis Disser

Dwayne R. Spence Funeral Home

Fairfield Homes, Inc.

Fairfield Medical Center

Fairfield National Bank

Gorsuch Construction, Inc.

Gorsuch Realty Co., Inc.

JC & Company

Kumler Collision, Inc.

Lancaster Area Community

Improvement Corporation

Peoples Bank

Rockmill Financial Consulting, LLC

Mr. & Mrs. Jeffrey A. Sauer

Shaw & Holter, Inc.

South Central Power Company

Standing Stone Bank

Trimmer Insurance Agency

Vinton County National Bank

**Fairfield Area Humane Society Endowment Fund**

Mr. & Mrs. David Bailey

Ms. Sheree Baker

Dr. & Mrs. Steven D. Cox

Mr. Dan Evangelista

**Fairfield Community Health Center Service Fund**

Ms. Aimee Case

Mr. Mark Cintula

Ms. Sheri Dodds

Mr. Dan Evangelista

Mr. Daniel Fisher

Ms. Christa Gloyd

Ms. Christina Graf

Mr. Bradley Hedges

Ms. Tesa Kratzenberg

Ms. Jessica Lawson

Ms. Laura Parpart

Mr. Joseph Rich

Mr. & Mrs. Peter K. Rockwood

Ms. Melissa Skaggs

Ms. Sandra L. Smith

Mr. David Spicer

Ms. Dana Szekeres

Ms. Donna Vigorito

**Fairfield County Educational Service Center Superintendents' Scholarship Fund**

Mr. & Mrs. Dennis Disser

**Fairfield County Foundation Community Impact Fund**

Dr. James Barrett

Mr. & Mrs. Daniel Bates

Mr. & Mrs. Daniel C. Bolger

Drs. James and Jean Bryant

Mr. & Mrs. Dennis Disser

Mr. & Mrs. James A. Edwards

Mr. Richard Ellinger

Mr. & Mrs. John C. Eyman

Mr. & Mrs. William Farrow

Mr. & Mrs. Lloyd Helber

Mr. Richard Herrold

Ms. Eleanor Hood

Mr. & Mrs. Kevin T. Lang

Mr. & Mrs. Mike Lieber

Mr. John Mathias

Dr. & Mrs. Paul K. Morris

Ms. Theresa Ryan

Ms. Theresa Schorr

Mr. Ivan C. Smith

Mr. & Mrs. Dane Swinehart

Ms. Laura Tussing

Mr. & Mrs. Loren Toplitz

Ms. Melissa Walker and Mr. Cortland Schmelzer

Ms. Penny L. Wasem, CPA, CFP, PFS

**Fairfield County Foundation Endowment Fund**

Amazon Smiles

Mr. John R. Shriver

**Fairfield County Health Fund**

The Honorable Joseph T. Clark & Mrs. Clark

Mr. & Mrs. Joseph Detty

Ms. Carol Gallagher

Dr. & Mrs. James F. Guenther

Dr. & Mrs. Richard Hartle

Mr. Rick Hartung and Ms. Alison Murphy

Mr. & Mrs. Gary Kern

Mr. & Mrs. Norman Ogilvie

Mr. & Mrs. Matthew C. Roberts

**Fairfield County Medical Alliance Healthcare Scholarship Fund**

Ms. Lynn Barboza

Ms. Chelsea Dearth

Fairfield Co. Medical Alliance

Dr. & Mrs. Kanwaljit Singh

Ms. Kara Tencza

Ms. Amy Woo

**Fairfield County Park District Fund**

Mr. Robert Bainter

Mr. & Mrs. Stephen Messerly

Mr. David S. Smith

**Fairfield County Tuberculosis and Respiratory Disease Association**

Estate of Mary McCoy

**Fairfield Federal Ron Keaton Scholarship Fund**

Mr. & Mrs. John W. Baughman

**Fairfield Heritage Association Operating Endowment Fund**

Ms. Sheree Baker

Mrs. Margot Barnes

Mr. Patrick Klein

Ms. Frances H. Mathias

Mr. Jay Mattlin

Ms. Peggy Portier

Mr. & Mrs. Jeffrey A. Sauer

Mr. David S. Smith

Mr. & Mrs. Ira S. Weiss

**Fairfield Heritage Trail**

Mr. & Mrs. Dennis Disser

Ms. Peggy Mahler

Mr. & Mrs. Jeffery K. Vandervoort

Mr. & Mrs. Peter M. Vandervoort

**Fairfield Land Preservation Endowment Fund**

Mr. & Mrs. Douglas Cronin

Mr. Jonathan Ferbrache

Ms. Christy A. George

Mr. Joseph Steiger

Mr. & Mrs. Joe L. Young

**Fairfield Union Charitable Trust**

Mr. Thomas R. Hughes

**FAIRHOPE Hospice & Palliative Care Endowment Fund**

Mr. Bert Gay

Ms. Karen Sanner

**Family Y Endowment Fund**

Mr. Steven Bush

**Family Y Unrestricted Fund**

Mr. Randall Au

Ms. Rosemary Hajost

Mr. Dennis Igo

Mr. Mike Lieber

Ms. Amy Long

Dr. & Mrs. John M. Marque

Mr. & Mrs. Terry Oehrtman

Ms. Kerry Sheets

Ms. Laura Tussing

**Foundation "45" Fund**

Mr. & Mrs. Michael R. Angle

Mr. Patrick Hewitt Angle

Bader Truck Repair

BHM CPA Group, Inc.

BSS Waste & Portable Restrooms

Mr. & Mrs. Matthew Buckalew

Carpenter's Mini Mart

Mr. Robert J. Cassidy

Mr. & Mrs. Timothy J. Cassidy

Century National Bank

D.A. Robers & Associates, Inc.

Ms. Amanda E. Davis

Mr. Corey Davis, Jr.

Don Wood Automotive, Ltd.

Don's Furniture

Ms. Jodi Donaldson

Ms. Carolyn L. Elick

Ms. Tisha R. Elick

Mr. Gary Evans

Fairhock Property Improvements, LLC

Ms. Kirstie Flowers

Foltz Contracting, LLC

Mr. Albert S. Frederick, Jr.

Friends of Hocking County EMS

Mr. Jasper Guarnaccia

Ms. Danielle N. Halley

Hocking Hills Collision Repair, LLC

Hocking Hills Golf Club & Urban Grille

The Home Tavern

Hopewell Health Centers, Inc.

Hugh White Chevrolet Buick

Mr. & Mrs. James G. Iles

Mr. & Mrs. Kyle Kennard

Ms. Dawn D. Knaub

Mr. P. Randall Knece

Ms. Rita J. Knece

Ms. Shannon Kratzenberg

Kroger

Mr. & Mrs. Brent Kuenzli

LA Horn Excavating, Inc.

Ms. Kim S. Lanning

Mars Flooring, Inc.

Merion Village Dental Foundation

Ms. Christina Meyer

Ms. Emily C. Meyer

Mr. Seth H. Moritz

Ms. Linda Moss

Ms. Jesse W. Nippert

Ohio Medical Transportation, Inc.

The Olde Dutch Restaurant, LLC

Mr. & Mrs. Andrew E. Potter

Mr. & Mrs. Weston C. Reinbolt

Remington James Fitness, LLC

Mr. & Mrs. Robert Russell

Ms. Camyla Sarensen

Ms. Tamara R. Smith

St. John PTA

Mr. & Mrs. James Stalford

Mr. & Mrs. Robert Stockwell



# Youth Advisory Committee Encourages Philanthropy among Next Generation of Leaders

The Fairfield County Foundation Youth Advisory Committee was established in 2019 to empower Fairfield County high school students through leadership and community service. Since then, it has provided an opportunity for local students to get involved in projects that support initiatives for youth in their own communities and gain real-world experience in overseeing the financial and human resource components of a new grant cycle for youth projects.

Juniors and seniors from schools across the county make up the 12-person committee, which changes each year. Schools represented include Fisher Catholic High School, Fairfield Union High School, Berne Union High School, Fairfield Christian Academy, Lancaster High School, Pickerington Central High School and Liberty Union High School.

The Youth Advisory Committee and the Foundation's Board of Trustees launched the first Youth Project Grant Cycle with \$10,000 to support youth efforts in Fairfield County. The committee managed submission reviews, completed site visits, and made recommendations to the Board of Trustees. The Youth Advisory Committee of 2018-2019 awarded grants to seven organizations that benefit youth in Fairfield County:

- Bremen United Methodist Church on behalf of Bremen and Rushville area churches for support of the Breakfast 4U program at Rushville Middle School.
- Good Neighbors in the Village for supplies for their summer lunch program benefiting students in the Baltimore area.
- InspiHer for their 2020 inaugural leadership retreat for Fairfield County girls in grades 5-8.
- Lancaster Vineyard Church for woodworking supplies to use in their HYPE mentoring groups with at-risk youth of Fairfield County.
- Pickerington Food Pantry for funds to start their summer food program for students of the Pickerington Local School District.
- Pickerington Public Library for funds to purchase books for students as incentives in completing their summer reading program.
- Victoria Players Children's Theater for funds to purchase sound equipment for their performances.



*"I learned how important non-profits can be in our community and how giving them grants can provide more opportunities for our whole community to grow."*

*"A great experience. Retreating, learning something you don't typically get to learn in school."*



*"It's fun, and it's nothing to be nervous about. When I first signed up I was worried that I wasn't prepared to interview people and make decisions about the grants. However, I was never too far out of my comfort zone and I had a partner to work with."*

*"This committee teaches you what philanthropy is and how grants can be used to better the community around you. It also teaches you how to get to know the non-profits around you and get to know where you live."*





SW Rieder, LLC  
Tanksy Motors, Inc.  
Dr. Keith A. Taulbee  
Mr. Samuel Tomlin  
VFW of Ohio Charities  
Ms. Brenda Voloshin  
Ms. Marjie L. Wiggins  
Worthington Professional Firefighters  
Local 3498  
Ms. Rachael M. Yoho

**Lynn and Lynda Freisner Fund**  
Bremen Bethel Presbyterian Church  
Freisner Fund

**Friends and Families for Veterans Fund**  
Ms. Phyllis D. Dewitt  
Ms. Sally J. Grimm  
Ms. Kendra Sue Heidlebaugh  
Ms. Karen A. Phelps  
Veterans of Foreign Wars of Ohio Charities  
Ms. Karen Walker-Sparks

**Friends of Michael Davis Memorial Fund**  
Ms. Patricia L. Callis & Mr. James Nicholson  
Ms. Eleanor Hood

**Friends of the Lancaster Parks and Recreation Endowment Fund**  
Mr. & Mrs. Dennis Disser  
Fairfield Homes, Inc.  
Ms. Keely Pearce  
Mr. & Mrs. Robert E. Ubbing

**Fulton Stadium Turf Fund**  
Fairfield National Bank  
Mr. Dennis Neff  
Mr. Mark Neff  
Mr. & Mrs. Steve Wigton

**Lorelei & David Gibbs Family Fund**  
Mr. & Mrs. David R. Gibbs

**Patricia Woodyard Gilmore Memorial Scholarship Fund**  
Mr. John D. Gilmore  
Ms. Joan Spires  
Mr. & Mrs. Art M. Wallace

**Glaab FAHS Spay Neuter Fund**  
Ms. Suzanne G. Varney

**Bud Goodman Memorial Youth Fund**  
Ms. Cora Cain  
Mr. Mitchell Jensen  
Mr. Cole Kleinline  
Mr. Cort Kleinline  
Mr. Logan Stevens  
Mr. Reid Strickler

**David & June Harcum Abuse Prevention Fund**  
Mr. & Mrs. Robert Ubbing

**The Harcum House Endowment Fund**  
Mr. & Mrs. Jeffrey L. Campbell  
Ms. Michiko Campbell  
Dr. & Mrs. Steven D. Cox  
Mr. & Mrs. Jad Dubberley  
Ms. June Harcum  
Mr. & Mrs. Robert H. Kemmerer  
Ms. Regina King  
Ms. Maryann Lape  
Mr. & Mrs. Gene A. Pugh  
Mr. & Mrs. Robert E. Ubbing

**Lloyd F. and Diann L. Helber Fund**  
Mr. & Mrs. Lloyd Helber

**Doug Henwood Memorial Scholarship Fund**  
Gorsuch West Elementary PTO  
Mr. & Mrs. Terry Oehrtman

**Henry and Eleanor Hood Fund**  
Mr. & Mrs. John W. Baughman  
Mr. & Mrs. David A. Gallimore  
Mr. Brandon Geary  
Ms. Eleanor Hood  
Ms. Diane Maguire  
Mr. & Mrs. Norman Ogilvie

**Larry L. Hoover Memorial Scholarship Fund**  
Ms. Julia Hoover  
Mr. & Mrs. Tim I. Miller  
Mr. & Mrs. David E. Zollinger

**Jackson Family Memorial Fund**  
The Honorable Farrell S. Jackson  
& Mrs. Jackson

**David L. Johns Fund**  
The Johns Family Foundation

**Jennie L. Johns Fund**  
The Johns Family Foundation

**Matthew Jones Fund**  
Mr. & Mrs. James Muesegeaes

**Trevor and Violet Jones Memorial Scholarship Fund**  
Ms. Judy A. Zollinger

**Kiwanis Special Fund**  
AEP Ohio Fund of The Columbus Foundation  
Mr. & Mrs. James N. Bahnsen  
Dr. Scott R. Baker and Dr. Renee A. Wagner  
Dr. & Mrs. John R. Bininger  
Dr. & Mrs. Glenn R. Burns  
City of Lancaster Community Development  
Block Grant Program  
Coschocton Fairfield Licking Perry  
Solid Waste District  
Dr. & Mrs. Steven D. Cox  
Mr. & Mrs. John E. Creighton  
Mr. & Mrs. Dean DeRolph  
Mr. & Mrs. Dale Dixon  
Mr. & Mrs. James A. Edwards  
Fairfield Federal Savings & Loan Assn.  
Fairfield National Bank  
Friends of Lancaster Parks & Recreation  
Mr. Martin H. Harris  
Mr. Rick Hartung and Ms. Alison Murphy  
Mr. Robert W. Heimberger  
Hocking Valley Title Agency, Inc.  
Ms. Eleanor Hood  
Ms. Julia A. Johns  
Mr. & Mrs. John J. Kelley  
Ms. Stacey Kennedy  
Mr. & Mrs. Mathew T. King  
Ms. Regina King  
Lancaster Kiwanis Club  
Kumler Collision, Inc.  
Lancaster Arts & Civic Club  
Mr. & Mrs. James W. Luse  
Ms. Jill A. Maldovan  
Mr. Nick Marinacci  
Dr. & Mrs. John M. Marque  
Mr. & Mrs. Steven W. Martens

Mr. Paul Martin  
Mr. & Mrs. Michael McDevitt  
Mr. & Mrs. M. Craig Miller  
Mr. Marshall Miller  
Ms. Temple Montanez  
Ms. Jennifer Morgan  
N8 Family Chiropractic, Inc.  
Mr. & Mrs. Todd Offenberger  
Mr. & Mrs. Andrew P. Ogilvie  
Ohio Auto Kolor, Inc.  
Dr. James Parker  
Mr. & Mrs. Adam H. Pillar  
Mr. & Mrs. David Robertson  
Ms. Martha A. Rose  
Sherman Rotary Club of Lancaster  
William J. and Sarah E. Sitterley Fund  
Mr. Daniel P. Smith  
Mr. David S. Smith  
Snyder & Company  
South Central Power Co. Foundation  
Ms. Andrea Spires  
Standing Stone Bank  
Stifel Financial  
Mr. & Mrs. Fred Strawser  
Unified Bank  
VPL Architects, Inc.  
Terry Webb Memorial VFW Post  
1516 & Auxiliary  
Mr. & Mrs. William R. White  
Mr. Larry Wilson  
Mr. & Mrs. Kyle Witt  
Mr. Daniel A. Yarmesch

**Keith A. Kumler Scholarship**  
Mr. & Mrs. John W. Baughman  
Dr. & Mrs. Ronald Beal  
Dr. & Mrs. Garry D. Boyd  
Ms. Janet Bolender  
Mr. & Mrs. Andrew P. Bulat  
Ms. Joyce Rife Cochran  
Mr. & Mrs. Bill F. Duerson  
Mr. & Mrs. James E. Fox  
Ms. Donna M. Fox-Moore  
Mr. John D. Gilmore  
Mr. Ronald Keaton  
Mr. & Mrs. Steven M. McCandlish  
Mr. & Mrs. James McGill  
Mr. & Mrs. Terry Oehrtman  
Mr. & Mrs. Don Phillips  
Mr. & Mrs. David S. Smith

Ms. Janice B. Smith  
Ms. Joan Spires  
Ms. Lynn Stevenson  
Dr. & Mrs. Ronald S. Toplitz  
Mr. & Mrs. Art M. Wallace  
Ms. Penny L. Wasem, CPA, CFP, PFS  
Mr. & Mrs. Charles D. Weaver

**The Lancaster Arts and Civic Club Endowment Fund**  
Mr. & Mrs. Dennis Disser  
Mr. & Mrs. D. Michael Griffin

**Lancaster Community Chorus Scholarship Fund**  
Mr. & Mrs. Eric Hubbard  
Mr. & Mrs. Clarence M. McCoy  
Ms. Marty Pryor

**Lancaster-Fairfield Community Action Agency Endowment Fund**  
Mr. & Mrs. Dale Dixon  
Trimmer Insurance Agency

**Lancaster Fairfield County Charity Newsies Nauman Fund**  
Dr. & Mrs. Steven D. Cox  
Mr. Paul E. Kasler  
Ms. Frances H. Mathias

**Lancaster High School Class of 1957 Memorial Scholarship Fund**  
Mr. & Mrs. Alfred T. Ruston  
Mr. & Mrs. Gerald Stebelton  
Ms. Ann C. Swearingen  
Ms. Anna M. Wagner

**Lancaster High School Class of 1959 Scholarship Fund**  
Ms. Helen A. Azbell  
Estate of Michael Eugene Preston  
Mr. & Mrs. Rodger K. Miller





## Fairfield County Embraces Opportunity to "Get Your Give On!"

In 2014, the Fairfield County Foundation joined a nationwide effort to raise awareness of community philanthropy called #GivingTuesday, which occurs annually the Tuesday after Thanksgiving. Similar to how Black Friday and Cyber Monday have become days that are synonymous with holiday shopping, #GivingTuesday has inspired people to take collaborative action to improve their local communities, give back in better, smarter ways to the charities and causes they support, and help create a better world.

The Fairfield County Foundation celebrates #GivingTuesday with an annual "Get Your Give On" event, which began as the 25 Hour Give in recognition of the Foundation's 25th anniversary and has increased by an hour each year, with the 30 Hour Give marking the 30th anniversary. The #GivingTuesday events have raised nearly \$660,000 over the years, with the 2019 event accounting for a record \$270,763!

The annual GIVE events are now recognized as a simple, highly impactful way to support local needs. In 2019, the Lancaster Kiwanis chose to take advantage of the excitement generated by the event and the Foundation match to increase the impact of their fundraising for their All-Abilities Multi-Generational Playground project. According to Joan Miller, Club Secretary, "We encouraged our members to wait and donate during the 30-Hour Give because we knew we would get the best bang for our buck. We promoted it to our membership and they really came through to support our project in a very impactful way."

### The Lancaster High School Class of 1964 Scholarship Fund

Ms. Donna S. Azbell  
Mr. & Mrs. Steve Campbell  
Ms. Roberta Irwin  
Dr. & Mrs. William F. Lambert  
Ms. Diane Maguire  
Ms. Carol Martin-Boden  
Ms. Beverly Sater-Dempsey  
Ms. Rebecca Shook  
Mr. Butch Walker, Jr.

### The Lancaster Public Education Foundation

Mr. & Mrs. Allan L. Anderson  
Better Homes & Gardens Big Hill, Cindy Lape  
Mr. Cole Bryant  
Buffalo Wild Wings  
Clark Insurance  
Mr. & Mrs. David C. Comer  
Conner Insurance Agency, Inc.  
Mr. & Mrs. Adam C. Dick  
Fairfield County Prosecutor Law  
Enforcement Trust Fund  
Fairfield Federal Savings & Loan Assn.  
Fairfield Medical Center  
Hocking Valley Title Agency, Inc.  
Ms. Eleanor Hood  
J. McLain CPA Group, LLC  
Lancaster Kiwanis Club  
Lancaster City Schools  
Lancaster Rotary Club  
LBC, Inc.  
Mr. John M. Lester  
Park National Bank  
Mr. & Mrs. Adam H. Pillar  
R. N. Smith, Inc.  
Rainbow Pool and Supplies  
Ms. Brianna L. Rife  
Risch Drug Store No. 3, Inc.  
River Valley Rods and Customs  
Rooster's Lancaster, Inc.  
Schorr Architects, Inc.  
Mr. & Mrs. Nathan M. Shafer  
Sherman Rotary Club of Lancaster  
Sitterley, Vandervoort & Davis, Ltd.  
Ms. Heide Sloan  
Tarhe Trails School PTO  
Tobin-McFarland Surveying, Inc.  
Mr. & Mrs. Craig Vandervoort

Mr. & Mrs. Peter M. Vandervoort  
Vinton County National Bank  
Mr. & Mrs. Brandon Woods

### Lancaster Festival Fund

Ms. Lynn Barboza  
Dr. & Mrs. Steven D. Cox  
Ms. Keely Pearce  
Ms. Laura Tussing

### Lancaster Rotary Club Scholarship Fund

Mr. & Mrs. Eric Hubbard  
Ms. Tracy Kelly  
Lancaster Rotary Club  
Mr. & Mrs. Dane Swinehart

### David L. Johns Lancaster Festival Capital Improvement Fund

The Johns Family Foundation

### Lancaster Pride Fund

Ale House 1890  
Beer Geeks, LLC  
Christine Borgan  
Facebook Donations  
Gorsuch Realty Co., Inc.  
Hoodster, Inc.  
Mr. Steven L. Hull  
Mr. Jay Mattlin  
Ms. Keely Pearce

### Lancaster Camp Ground Auditorium Preservation Fund

Mr. Lowell G. Anderson  
Mrs. Wanda M. Banfield-Bash  
Mrs. Margot Barnes  
Ms. Joanne F. Barrere  
Mr. & Mrs. David G. Brimmer  
Mr. William Dempsey  
Mr. & Mrs. James Devney  
Ms. Loretta A. Duffy  
Ms. Doris Dupler  
Fairfield National Bank  
Mr. & Mrs. Danial E. Fortney  
Ms. Dorothy A. Fowler  
Mr. & Mrs. Raymond C. Gerren  
Mr. & Mrs. Edward J. Greve  
Ms. A. Sue Gustine  
Mr. Clark K. Hunsicker III  
Mr. & Mrs. Paul Jassogne



Kroger Community Rewards  
Mr. & Mrs. Jack Lacey  
Lancaster Camp Meeting & Church  
Assembly Assoc.  
Mr. & Mrs. Gary R. Lockwood  
Martens Charitable Trust  
Mr. Danny Minton  
Ms. Judy Morgan  
Mr. Charles W. Osborn & Laura Gibson  
Rodenbaugh Family Advised Fund  
Ms. Beverly A. Sater-Dempsey  
Ms. Barbara L. Sater  
Mr. & Mrs. Steven K. Shouldis  
Mr. & Mrs. Jerrold J. Simon  
Ms. Dorothy A. Talbert  
Rich & Delores Troup Family Fund  
Ms. Shirley A. Wasem  
Mr. & Mrs. Gary R. Wilson  
Mr. & Mrs. Paul Wymer

**Lancaster Camp Ground  
Quality of Life Scholarship Fund**

Ms. Ellen Ford

**Lancaster High School Band Boosters  
Scholarship Fund**

Mr. & Mrs. Dennis Disser  
Ms. Judy Haroon  
Mr. & Mrs. Eric Hubbard  
Mr. & Mrs. David Robertson  
Ms. Kristin Seitz

**Erik J. Landis Memorial Scholarship Fund**

Mr. & Mrs. Dwight R. Grubb  
Mr. & Mrs. Scott Landis  
Mr. & Mrs. J. David Jones

**Jamey Landis Memorial  
Scholarship Fund**

Mr. & Mrs. James R. Landis  
Walnut C & DD, LLC

**Liberty Union Alumni Association  
Scholarship Fund**

Liberty Union Alumni Association

**Lithopolis United Methodist Church  
Endowment Fund**

Lithopolis United Methodist Church

**The Magpie Fund- Maggie Grace  
Lyons Memorial**

Ms. Lisa Bristle  
Ms. Kathy Brom  
Ms. Kavita Cain  
Ms. Diane Cheatham  
Ms. Leslie Dancho  
Mr. Jay Elliott  
Mr. Thomas Fitzgerald  
Mr. & Mrs. Steve Gosse  
Ms. Mary Grumman  
Mr. & Mrs. Fredrick W. Hannah  
Mr. and Mrs. John R. Lyons  
Mr. Hunter Nichols  
The Pranan Foundation, Inc.  
Ms. Olivia Rodriguez  
Ms. Jennifer Shaner  
Ms. Kelly Thomas  
Mrs. Sarah Whitcraft  
Mr. Jeremy M. Zeiher

**Frank P. Maguire Scholarship Fund**

Ms. Diane Maguire

**Mary Ann's Art Cart Fund**

Ms. Joan Spires

**Jayne and Jim McGill Family Fund**

Mr. & Mrs. James McGill

**Meals on Wheels Fairfield County Fund**

Ms. Clara M. Donnell  
Mr. Jeff LaRe  
Mr. Ben Hill  
Ms. Karen Sanner  
Mr. & Mrs. Philip Settecase

**Memorial Fund**

Mr. & Mrs. Joe Barrows  
Ms. Susan Datish  
Mr. & Mrs. Kamal E. Kassouf  
Ms. Kim Harvey  
Lifetime Financial Planning Solutions, LLC  
Ms. Elaine Nixon  
Ms. Karen Sanner  
Mr. & Mrs. Myles C. Shafer  
Stifel Financial  
Ms. Pam Thompson

**Martha Miller Fund**

Mr. Thomas R. Miller

**Grace Ray Moon Memorial Tree Fund**

Ms. Sue Sidwell

**Mt. Pleasant Lighting  
Maintenance Fund**

Mr. & Mrs. Dennis Disser

**Jaakko Naayers Scholarship Award Fund**

Ms. Michiko Campbell  
Fairfield Christian Academy  
Fairfield Christian Academy Athletic Boosters

**Jerry and Janet Nauman  
Foundation Fund**

Jerry Nauman Trust

**Nauman Sampson Wittenberg  
Scholarship Fund**

Ms. Barbara Eck

**Naumanator 4 Miler**

Foundation for Appalachian Ohio  
McClelland Fund

**Constance Marshall Norris Fund**

Ms. Connie Norris

**The Tammy Nusser Foundation Fund**

Mr. Chris Agnitsch  
Mr. & Mrs. Jeffery K. Vandervoort

**The Ohio Glass Museum Fund**

Dr. & Mrs. Steven D. Cox  
Ms. Sandra Davis  
Mr. & Mrs. William D. Eckman  
Mr. & Mrs. John W. Frohnapfel  
Ms. Rosemary Hajost  
Ms. Cathy Kessler  
Mr. Myles Kipphen & Ms. Anne Hart Kipphen  
Mr. & Mrs. George W. Krauss  
Ms. Audrey Langos  
Mr. & Mrs. Stephen Messerly  
Mr. & Mrs. Peter K. Rockwood  
Ms. Theresa Sharp  
Mr. Michael Shook  
Mr. & Mrs. Nathan D. Wince

**Lauryn "Lu" Oliphant Memorial Fund**

Mr. William Antal  
Mr. & Mrs. Kevin Appleman  
Mr. & Mrs. John D. Brandstaetter  
Ms. Evelyn K. Brinkman  
Ms. Elizabeth A. Burick  
Mr. & Mrs. Michael Burnheimer  
Ms. Joan E. Carney  
Combustion Brewery & Taproom  
Ms. Mary Defibaugh  
Edward Warren Jewelers, Inc.  
First Feet Podiatry, Inc.  
Ms. Candace A. Fogle  
Ms. Kelly Gramlich  
Mr. & Mrs. Andy Gundelfinger  
Mr. & Mrs. Edward Hamilton  
Home Craft Remodeling, Inc.  
by Thomas Defibaugh  
Ms. Colleen M. Johnson  
Mr. Jim Langenderfer  
Ms. Kitty McGrievy  
Mr. Marc A. McTeague  
Mr. & Mrs. William Morrison, Jr.  
Jerry and Kathy Oliphant Charitable Fund  
Mr. & Mrs. John E. Oliver  
Pickerington HS North Student Council  
Ms. Cheryl Reibold  
Mr. & Mrs. Joseph F. Sarisky  
Mr. & Mrs. John J. Shedenhelm  
United Way of Greater Lima, Inc.  
Mr. & Mrs. Adam Jason Wilson  
Kyra Zoog B'nai Tzedek Fund of the  
Columbus Jewish Foundation

**Olivedale Senior Citizens of  
Fairfield County Fund**

Ms. Karen Sanner

**Roger Pedigo Memorial  
Scholarship Fund**

Ms. Peggy Pedigo

**Pickerington Public Library Fund**

Mr. & Mrs. Mike Campbell  
Mr. & Mrs. Nicholas J. Derksen  
Ms. Suellen Goldsberry  
Ms. Sybrina King  
Ms. Susan Peirano  
Ms. Raychelle Steele

**Pickerington Music Boosters  
Scholarship Fund**

Pickerington Central Music Boosters  
Pickerington Music Boosters

**Pine Grove Host Fund**

Republic Services, Inc.

**Pickerington-Violet Township  
Historical Society Endowment Fund**

Ms. Melody Lecuru  
Ms. Cynthia Symansic

**Pickerington-Violet Township  
Historical Society Fund**

Ms. Margaret Arendt  
Mr. & Mrs. William V. Corban  
Ms. Laurie Crago  
Ms. Rosemary Crum  
Ms. Barbara Freeman  
Mr. Matthew Glanzman  
Ms. Pamela Good  
Ms. Theresa Guay  
Ms. Dorothy M. Kavanaugh  
Mr. & Mrs. David Kose  
Ms. Kristen LaMacchia  
Ms. Peggy Portier  
Ms. Cheryl Ricketts  
Ms. Clover Rogers  
Mr. & Mrs. William R. Spears III  
Mr. & Mrs. Gary E. Taylor  
Ms. Susan Trumble  
Mr. & Mrs. John Whitaker

**Stori Huston Raver Scholarship Fund**

Mr. & Mrs. Darrell Huston  
Mr. & Mrs. K. Michael Jarvis  
Ms. Melinda K. Strohl

**The Ryan Reeb Fund**

Baltimore Pint House  
Baltimore Tax & Accounting, LLC  
Baltimore Veterinary Clinic, Inc.  
Ms. Molly Bates  
Mr. & Mrs. Ronald L. Bibler  
Mr. Jayce Born



Bruce Chiropractic  
The Car Company, Inc.  
Mr. Joseph Do  
Fairfield National Bank  
Frank E. Smith Funeral Homes, Inc.  
Mr. Joshua Hessler  
Ms. Laura Holden  
Ms. Julie Horvath  
Keith Taylor Trucking, Inc.  
Keller Family Chiropractic, LLC  
Kirany Commerce, LLC  
Kriile Communications, LLC  
Ms. Larissa Kurucz  
Mr. Noah Kurucz  
Mr. & Mrs. Robert E. Looney  
Mr. & Mrs. Roger D. Miller  
Mr. Derek Pentenburg  
Pickerington Moose Lodge 2321  
Pleasant Valley Golf  
Precision Overhead Door, Inc.  
Roosters Foundation, Inc.  
The Rotary Club of Baltimore, Ohio  
Schaffner's Drive In, LLC  
Sims-Baker Insurance Agency, Inc.  
Ms. Allison Spangler  
Trinity United Church of Christ  
Ms. Karen Turnau  
Ms. Laura Tussing  
The Walters Insurance Agency  
Mr. & Mrs. Stephen Wells  
Winchell Bulding and Remodeling, LLC

**Kathleen K. Ridenour  
Memorial Scholarship Fund**  
Mr. John Ridenour

**Reed Riegel Memorial Fund**  
Ms. Carol Bowen  
Mr. & Mrs. Joseph G. Conrad  
Dagger, Johnston, Miller, Ogilvie & Hampson  
Mr. G. Thomas Eaton  
Fairfield National Bank  
Ms. Sherry Gershenson  
Mr. Brian Haller  
Ms. Jill Hendershott

Mr. & Mrs. Sam Hurley III  
Mr. Robert E. Johnston  
Mr. & Mrs. Rex W. Kern  
Mr. & Mrs. Jonathan C. Kerr  
Mr. & Mrs. B.E. Klinker, Jr.  
Ms. Barbara A. Kost  
Mr. & Mrs. David R. Labus  
Mr. & Mrs. Jamie W. Lott  
Ms. Peggy Mahler  
Mr. & Mrs. Norman Ogilvie  
Mr. & Mrs. Michael R. Poling  
Mr. & Mrs. Roe K. Riegel  
Mr. Brian Shonk  
Mr. & Mrs. Steven K. Shouldis  
Mr. & Mrs. Joseph B. Smith  
Mr. Richard Smith  
Mr. Timothy R. Smock  
Stebelton Snider, LPA  
Karen J. Stuck, MD Charitable Foundation  
Mr. & Mrs. Hank H. Sturges  
Mr. & Mrs. James P. Wright  
Mr. & Mrs. Alan Young

**Cheryl L. Robinson Fund**  
Mr. & Mrs. Roland Robinson

**Wayne Roller Memorial Fund**  
Mansfield Christian School

**Rotary Club of Lancaster Fund**  
Mr. Victor Christopher  
Mr. & Mrs. Gregory M. Cordle  
Lancaster Rotary Club  
Ms. Laura Tussing

**Robert Rowles Family Fund**  
Ms. Marjorie Rowles

**George Sakas Memorial  
Rotary Scholarship Fund**  
Ms. Betty J. Sakas

**Mollee J. Seifert Scholarship Fund**  
Dr. & Mrs. Garry D. Boyd  
Mr. & Mrs. John Seifert  
Ms. Shirley A. Wasem

**Wanda Shaner Memorial Fund**  
Clark Insurance  
Mr. & Mrs. Aaron R. Conrad  
Dagger, Johnston, Miller, Ogilvie & Hampson  
Fairfield National Bank  
Mr. & Mrs. Thomas A. Gasser  
Hugh White Chevrolet Buick  
Jones & Company, LLC  
Mid West Fabricating Co.  
Miller-Lewis Ins Agency, Inc.  
Mr. & Mrs. Jeffrey M. Perlow  
Proline Electric, Inc.  
Rick's R & R Wholesale, LLC  
Mr. Ed Seward  
Standing Stone Bank

**Tyler C. Sharpe  
Memorial Scholarship Fund**

Mr. AJ Barrett  
Ms. Carol Brown  
Building Control Integrators  
Mr. Joseph T. Carbonaro &  
Alissa Amidon-Carbonaro  
Mr. Robert C. Hayman  
Ms. Tiffany Krauss  
Ms. Kara K. Maish  
Ms. Marilyn E. Maish  
Mr. & Mrs. Keith E. North  
Ms. Judy L. Pigman  
Mr. & Mrs. Daniel B. Sharpe  
Mr. Charles L. Shearer  
Mr. & Mrs. William K. Sidwell  
Ms. Thelma C. Tippie  
Village of Thornville  
Ms. Elaine Vukadinovich  
Mr. Forrest Westfall

**William J. and Sarah E. Sitterley Fund**  
Mr. & Mrs. William Sitterley

**Jessie J. Smith Christian  
Advancement Fund**  
Mr. Ivan C. Smith

**Russell N. & Clarice H. Stemen  
Scholarship Fund**  
Estate of Clarice Stemen

**Dr. Thomas E. Stenger  
Lancaster Festival Fund**  
Estate of Thomas E. Stenger

**Dr. Thomas E. Stenger Scholarship Fund**  
Estate of Thomas E. Stenger

**St. John's Episcopal Church Mithoff Fund**  
Ms. Frances H. Mathias

**Brian Stoner Memorial Fund**

Ms. Julie Bechert  
Ms. Edna L. Huston  
Ms. Andrea K. Huston-Stoner  
Mr. & Mrs. Bryan C. Lobdell  
Mr. Shyam V. Rajadhyaksha  
Ms. Cherie A. Stahlman-Knapp  
Ms. Amy D. Stang  
Mr. C. Gary Stoner  
Mr. & Mrs. Craig Vandervoort  
Ms. Jackie J. Whitt

**Ryan Stoneburner  
Memorial Scholarship Fund**  
Ms. Minette Helm  
Mr. & Mrs. Michael D. Miller  
Mr. & Mrs. Jeff Stoneburner

**St. Peter's Lutheran Church Fund**  
Mr. & Mrs. Dean DeRolph  
Estate of Mildred K. Labus  
Mr. & Mrs. David R. Gibbs  
Mr. & Mrs. Robert Rodenbaugh

**Shelly Strigle  
Memorial Scholarship Fund**  
Dr. & Mrs. Garry D. Boyd  
The Johns Family Foundation  
Ms. Gerri Strigle

**Steven E. Svoboda Scholarship Fund**  
Ms. Karen B. Cook  
Ms. Lauren Haiduk  
Ms. Noreen Haiduk  
Ms. Laura J. Misch  
Mr. & Mrs. Thomas R. Rowland

**Andrew "Drew" Townsend-Engle  
Memorial Scholarship Fund**  
Lorelei & David Gibbs Family Fund  
Mr. & Mrs. Kevin Mullins

**United Way of Fairfield County  
Endowment Fund**  
Dr. & Mrs. Kanwaljit Singh  
United Way of Fairfield County  
Mr. & Mrs. Jeffery K. Vandervoort

**United Way of Fairfield County -  
Sherry Orlando Endowment Fund**  
United Way of FC Endowment Fund

**Unrestricted Festival Fund**  
Mr. & Mrs. David Bailey  
Dr. & Mrs. Glenn R. Burns  
Mr. & Mrs. Patrick J. Connell  
Mr. & Mrs. Ken Culver  
Mr. Richard Ellinger  
Mr. & Mrs. Robert A. Heath  
Ms. Eleanor Hood  
Innerphase Video Productions  
Mr. & Mrs. Wayne LaRue  
Dr. & Mrs. John E. Lloyd  
Ms. Diane Maguire  
Mr. & Mrs. Jeffrey A. Sauer  
Dr. & Mrs. Kanwaljit Singh  
Ms. Shirley A. Wasem

**Fred N. Van Buren Educational  
Assistance Project Fund**  
Fred N. Van Buren Scholarship Fund

**Violet Grange #1949 Scholarship Fund**  
Pickerington Alumni Association

**The Weiffenbach Family Fund**  
Mr. W. Peter Williams Fund

**Chad Welch  
Memorial Scholarship Fund**  
Baltimore Twig #6  
Mr. & Mrs. Ronald L. Bibler  
Mr. & Mrs. Lynn Dافت  
Mr. & Mrs. Steve C. Hall  
Mr. & Mrs. John Kinkela  
Mr. & Mrs. Thomas A. Kose



Mr. & Mrs. Harry E. Landis  
 Liberty Union-Thurston School District  
 Mr. & Mrs. Terry Schaffner  
 Mr. & Mrs. Wiley E. Stein  
 Mr. & Mrs. Bradley L. Williams

#### Wendel Family Fund

The Rambling Designers' Garden Club

#### Charles T. Wilkins Scholarship Fund

Ms. Meghan Dewhurst-Conroy

#### Women's Giving Circle Fund

Kate Adler  
 Tracy Arbuckle  
 Lynn Barboza  
 Cathy Barrows  
 Molly Bates  
 Denise Bauer  
 Judy Beal  
 Cathy Bitler  
 Jennifer Blackstone  
 Mary Lyle Boone  
 Rita Bryant  
 Shelley Carter  
 Kathryn Cheek  
 Ricki Chenault  
 Marilyn Clark  
 Amie Cohen  
 Cindy Collins  
 Eileen Competti  
 Deb Connell  
 Kathy Connor  
 Aunie Cordle  
 Joyce Cox  
 Suzanne Culver  
 Judy Custer  
 Nicole Davis  
 Chelsea Dearth  
 Cathie DeRolph  
 Ann Destadio  
 Linda Disbennet  
 Ronnie Dodds  
 Tammy Drobina  
 Becky Edwards  
 Amy Eyman  
 Liz Fox

Elizabeth Fox-Zawislak  
 Nancy Gallimore  
 Jill Gilmore  
 Norah Ginty  
 Rosemary Hajost  
 Peggy Hall  
 June Harcum  
 Helen Harding  
 Linda Harris  
 Sheila Heath  
 Connie Hendren  
 Eleanor Hood  
 Carolyn Hoyt  
 Krista Humphries  
 Julie Johns  
 Kim Johnson  
 Susan Johnson  
 Kelli Kelly  
 Tracy Kelly  
 Regina King  
 Kathy Kittredge  
 Angela Krile  
 Linda Lally  
 Lisa Linehan  
 Jackie Long  
 Diane Maguire  
 Peggy Mahler  
 Susan Marque  
 Cathy Mets  
 Joan Miller  
 Judy Miller  
 Patricia Moyer  
 Kim Nauman  
 Susan Nixon-Stoughton  
 Judy Ogilvie  
 Julie Ogilvie  
 Sherry Orlando  
 Jodie Phayer  
 Jodi Ranegar  
 Debby Rockwood  
 Judy Root  
 Jennifer Ruff  
 Kamilla Sigafoos  
 Jennifer Sitterley  
 Mary K. Smiley  
 Kate Smiley-Parker  
 Deb Smith

Mary Jo Smith  
 Mary Snider  
 Diana Spurgus  
 Diane Stuckey  
 Amy Swinehart  
 Nancy Taylor  
 Anna Tobin  
 Laura Tussing  
 Makaila Tussing  
 Madge Vail  
 Amy Vandervoort  
 Terre Vandervoort  
 Sallie Voyles  
 Melissa Walker  
 Penny Wasem  
 Beth Wigton  
 Carrie Woody

## Scholarship Recipient Comes Full Circle to Give Back to Her Community



Leslie Spires is a Lancaster native who has always strived to positively impact the lives of others. From community service in her hometown, to raising money for the less fortunate in college and many more in between, it's no surprise her passion led her to becoming an occupational therapist. She received five different Foundation scholarships throughout her collegiate career, most recently, The Wilbur O. Turner & Anita M. Turner and The Mildred L.

Hatter & Frank H. Hatter Scholarship for students pursuing a career in the medical profession.

Spires earned her bachelor's degree in strategic communications from The Ohio State University and went on to pursue a doctorate degree in occupational therapy at Kettering College. She is returning to her roots to work as a school-based occupational therapist at her alma mater, Lancaster City Schools where she looks forward to the opportunity to help children participate in the classroom in the most functional way possible. She is very grateful to the Foundation for their help in getting her to where she is today.

*"It's been a blessing to have been given that little bit of extra financial help so that I could focus on my studies and graduate with little debt," said Spires. "I love the Lancaster community and wanted to give back to the place that built me up to where I am today."*





## Fairfield Community Health Center

Since 2009, Fairfield Community Health Center has been a leader in providing access to patient-centered healthcare to its community. FCHC offers comprehensive primary healthcare services to all, regardless of the many obstacles that prevent people from receiving healthcare. Grants from both Ward R. & Dorothy Delancy Halteman Fund and the Pickering Family Fund were used to purchase a Spot Vision Screener to better detect vision problems in children and adults.

## Friends of Fairfield County District Library

Friends of the Fairfield County District Library is a non-profit organization that works to provide their libraries with a variety of support such as volunteering, promoting special events, building community awareness, advocating for funding and more. In 2019, they received a grant from the Pickering Family Fund to jump-start the installation of the Early Literacy Center, an interactive play space that encourages learning for young children at the Main Library.



## Panger Productions Picktown Palooza

Picktown Palooza, a three-day celebration for the town of Pickerington, had its first debut in 2017 and has returned each year by popular demand. This family-friendly event invites the community to join in the cultural and educational festivities such as carnival rides, music performances, 5-K races, food trucks and more. With no end in sight, the grant they received from the Wendel Family Fund was used to purchase reusable supplies like outdoor flooring, tables, chairs, fans and coolers that they will use for years to come.





# GRANTS

**David & June Harcum Abuse Prevention Fund**  
The Lighthouse, Inc.

**Dr. Hubert M. and Pearl B. Amstutz Memorial Fund - Maywood Mission**  
Maywood Mission

**Dr. Hubert M. and Pearl B. Amstutz Memorial Fund - Salvation Army**  
The Salvation Army of Fairfield County

**Amy's Army Fund**  
Medical/financial assistance

**Hunter James Barber Memorial Fund**  
Pediatric equipment purchases and training

**The Patricia A. Beam Endowment Fund**  
Frontier Players Assoc., Inc.

**Berne Township Sugar Grove Development Committee Fund**  
Welcome sign and caboose painting

**Blue Label/One Write Fund**  
Adaptive Sports Connection

**Alaina Boggs Memorial Fund**  
Baltimore Firefighter Santa  
Medical/financial assistance

**The Marlowe Brainard Fund**  
Musical instruments and equipment

**Alma S. Busby Fund**  
Meals on Wheels Fairfield County  
Olivedale Senior Center

**Canal Winchester Historical Society Endowment Fund**  
Canal Winchester Area Historical Society

**Ann Chess Fund**  
Lancaster Chorale

**Cochran Lighthouse Special Assistance Fund**  
Medical/financial assistance

**The Community Love Fund**  
Medical/financial assistance

**Terry A. McGhee/Sally J. Grimm Community Fund**  
AHA! A Hands-On Children's Museum, Inc.  
Big Brothers Big Sisters of Fairfield County, Inc.  
Bottoms Up Diaper Drive  
By The Way Free Medical Clinic  
Fairfield Center for disABILITIES & Cerebral Palsy, Inc.  
Fairfield Up, Inc.  
Family Y of Lancaster and Fairfield County  
Flying Horse Farms  
Friends of Fairfield DD, Inc.  
Lancaster Chorale  
The Lancaster Festival, Inc.  
Ohio Glass Museum  
United Way of Fairfield County

**Richard L. Conley Memorial Fund**  
Fairfield Christian Academy

**Allison Lynn Conover Memorial Fund**  
Nationwide Children's Hospital Foundation  
Medical/financial assistance

**Janet S. Crist Memorial Fund**  
Decorative Arts Center of Ohio

**DACO Endowment Fund**  
Decorative Arts Center of Ohio

**Friends of Michael Davis Memorial Fund**  
The Lancaster Festival, Inc.

**The Donley Family Fund**  
PCMA Food Pantry of Pickerington

**Hubie and Jenny Eyman Memorial Fund**  
The Lancaster Festival, Inc.

**Fairfield 33 Development Alliance Fund**  
Fairfield County Airport 50th Celebration  
Career Readiness Assistance



**Fairfield County Health Fund**

Fairfield Medical Center  
 Fairfield Medical Center Foundation  
 Ronald McDonald House Charities, Central OH  
 Support of local Twigs

**Fairfield Heritage Association - Crist Trust Fund**

Georgian Museum

**Fairfield Heritage Association Operating Endowment Fund**

Fairfield Heritage Association

**Fairfield Riding Club Fund**

Fairfield County Agricultural Society  
 Junior Fair Awards

**FI Client Burial Assistance Fund**

Burial assistance – Fairfield Industries

**Frances and George Utley Georgian Fund**

Georgian Museum

**Friends and Families for Veterans Fund**

Clothing for Veterans  
 Stand Down Event  
 VA Medical Center fleece blankets  
 Welcome Boxes for Veterans

**Cyrus L. Fulton Memorial Fund**

Lancaster High School Athletic Department

**Fulton Stadium Turf Fund**

Lancaster High School Athletic Department

**Lorelei & David Gibbs Family Fund**

Afterschool Programs of Lancaster  
 Cleveland Clinic Foundation  
 Fairfield Medical Center Foundation  
 FAIRHOPE Hospice & Palliative Care, Inc.  
 Lancaster-Fairfield County Charity Newsies  
 Lutheran Social Services

**Ward R & Dorothy DeLancy Halteman Fund**

Fairfield Community Health Center

**Robert Hamm LCS Teachers Fund**

Bloom-Carroll Local School District Track Program  
 Lancaster City Schools Track Program

**Harcum Family Fund**

First United Methodist Church  
 The Lancaster Festival, Inc.  
 The Lighthouse, Inc.  
 The Salvation Army of Fairfield County  
 United Way of Fairfield County

**Tina Rose B. Herrmann and Kody Alexander Maynard Healing Hearts Memorial Fund**

Pickerington Church of the Nazarene

**Helen Hedges and Golda Hedges Fund**

Alumni Association of Amanda-Clearcreek High School  
 Village of Amanda

**Heiber Family Fund**

Bottoms Up Diaper Drive

**Lloyd F. and Diann L. Helber Fund**

Lancaster-Fairfield County Charity Newsies

**Jennie L. Johns Fund**

Amanda-Clearcreek Athletic Booster Club

**Kiwanis Club of Lancaster Endowment Fund**

All Abilities Multi-Generational Playground  
 Baseball League

**Kiwanis Special Fund**

All Abilities Multi-Generational Playground

**The Lancaster Public Education Foundation Fund**

Lancaster City Schools - General Sherman Jr. High School  
 Lancaster City Schools - Gorsuch West Elementary School  
 Lancaster City Schools - Lancaster High School  
 Lancaster City Schools - Medill Elementary School  
 Lancaster City Schools - Mt. Pleasant Elementary School  
 Lancaster City Schools - Sanderson Preschool  
 Lancaster City Schools - Tallmadge Elementary School  
 Lancaster City Schools - Tarhe Trail Elementary School  
 Lancaster City Schools - Tarhe Preschool  
 Lancaster City Schools - Thomas Ewing Jr. High School

**Lancaster Festival Fund**

The Lancaster Festival, Inc.

**David L. Johns Lancaster Festival Capital Improvement Fund**

The Lancaster Festival, Inc.

**Lancaster Camp Ground Auditorium Preservation Fund**

Auditorium repairs and purchases

**Live United Program Fund**

United Way of Fairfield County

**The Magpie Fund - Maggie Grace Lyons Memorial**

Rettig Music  
 YMCA Gahanna

**Gerhard F. Miller Memorial Fund**

Fairfield County Board of Developmental Disabilities

**Martha Miller Fund**

Lancaster YMCA Gymnastics Parents Association

**Naumanator 4 Miler**

Hope Center sensory items

**Jerry and Janet Nauman Foundation Fund**

Hardbarger Impact Ministries

**Ninety One: One Foundation Fund**

Annunciation House  
 Compassion Furniture Bank  
 Cornerstone New Testament Church  
 Heritage of Faith Family Church  
 Living Word Church  
 Nardone Family Trust

**Norman Family Memorial Fund**

By The Way Free Medical Clinic  
 The Lancaster Festival, Inc.  
 The Lighthouse, Inc.

**Joe Ogilvie Fund**

Mt. Pleasant Elementary PTO

**Lauryn "Lu" Oliphant Memorial Fund**

Nationwide Children's Hospital  
 OSU - The James

**Pickering Family Fund**

Fairfield Community Health Center  
 Friends of Fairfield Co. District Library

**Pickerington Public Library Fund**

Pickerington Public Library

**Pine Grove Host Fund**

Amanda-Clearcreek Local Schools

**William D. Queen Scholarship Fund**

Fairfield Union Local School District

**The Ryan Reeb Fund**

New Horizons Mental Health Services

**Refreshing 90.9 FM Fund**

Pleasant Chapel Church of God

**Cheryl L. Robinson Fund**

Walnut Township Local Schools

**Joseph D. Rockey Cannon Fund**

Fairfield Heritage Association

**Rodenbaugh Family Advised Fund**

St. Peter's Lutheran Church  
 The Lancaster Festival, Inc.

**The Rushcreek Grange Fund**

The Dictionary Project - Bremen Elementary

**Edward N. Sands Fund for Baltimore**

Baltimore Area Museum Corp.  
 Baltimore Festival Committee

**Robert A. Schatz Fund**

Bremen-Bethel Presbyterian Church  
 Canal Winchester Human Services  
 Compassion Furniture Bank  
 The Lighthouse, Inc.  
 New Horizons Mental Health Services  
 Pickaway Area Recovery Services, Inc.,  
 DBA Lancaster Recovery Services  
 United Way of Fairfield County

**Jay E. Scholl Junior Fair Showmanship Awards Fund**

Junior Fair Awards

**Michael D. Sewell Memorial Fund**

Michael D. Sewell Memorial Foundation



**William J. and Sarah E. Sitterley Fund**

Fairfield County Foundation Ambassadors' Club Fund  
Fairfield County Foundation Kiwanis Special Fund  
Fairfield County Park District  
United Way of Fairfield County

**St. John's Episcopal Church Mithoff Fund**

St. John's Episcopal Church

**St. Peter's Lutheran Church Fund**

St. Peter's Lutheran Church

**Rich & Delores Troup Family Fund**

American Red Cross  
Fairfield Union Baseball  
Foundation Dinners  
Foundation Shelters  
Lancaster Camp Ground Auditorium Preserv. Fund  
Lancaster Post 11 American Legion Baseball  
St. Peter's Lutheran Church

**Elza and Christina Wears Barney's Fund**

Fairfield Area Humane Society

**John and Jamie Weaver Fund**

Bucknell University  
First Presbyterian Church

**Barbara A. Webel Second Chance Animal Fund**

Allpets at Pickerington  
Fair Avenue Veterinary Clinic  
Lancaster Animal Clinic

**Wendel Family Fund**

Concrete Orkidz Foundation  
Decorative Arts Center of Ohio  
FAIRHOPE Hospice & Palliative Care, Inc.  
Foundation Dinners  
Friends of Fairfield DD, Inc.  
Harcum House  
Holiday Festival Parade  
Lancaster-Fairfield 4th of July Committee, Inc.  
Lutheran Social Services of Central OH  
Maple Street United Methodist Church  
Picktown Palooza  
The Lancaster Festival, Inc.  
The Lighthouse, Inc.

**Raymond Wilkes Young Artist Fellowship Fund**

The Lancaster Festival, Inc.

**Colonel Robert G. Wilkins Memorial Scholarship Fund**

Sundowner Aviation, LLC

**Williamson Family Fund**

C.A.R.E., DBA The John 3:16 Center

**Women's Giving Circle Fund**

Fairfield Up, Inc.

**George and Dollie L. Zimpfer Memorial Fund**

Baltimore/Thurston Food Pantry  
Bremen Food Pantry  
Bremen United Methodist Church  
Canal Winchester Human Services  
Decorative Arts Center of Ohio  
Fairfield Area Humane Society  
Fairfield County Foundation -  
30 Hour Give Matching Amount  
Foundation Dinners  
Foundation for Appalachian Ohio  
Friends of Lancaster Parks & Recreation  
Good Neighbors in the Village  
Key to Giving  
Lancaster Vineyard Church  
Lancaster Vineyard Church Food Pantry  
Lancaster-Fairfield Community Action Agency  
Lutheran Social Services of Central OH  
Martin Shelter Blanket, Inc.  
Maywood Mission  
Meals on Wheels Fairfield County  
Millersport Community Food Pantry  
Mills Memorial United Methodist Church  
PCMA Food Pantry of Pickerington  
Pickerington Public Library  
Pleasantville United Methodist Church-Outreach  
St. Mark Church  
St. Vincent de Paul Society of Lancaster  
The Salvation Army of Fairfield County  
Victoria Players Children's Theater



# The Decorative Arts Center

## of Ohio Makes History through New Exhibition

The Decorative Arts Center of Ohio is a beloved Lancaster treasure where community members and beyond come to experience incredible exhibits, engaging art programs, the rich historical architecture and beautiful art pieces collected over the years.

In 2019, they decided to embark on a new exhibit endeavor called The Ohio Presidents: Surprising Legacies, the first exhibition to tell the story of all eight Ohio presidents. With the generous \$10,000 donation from the Janet S. Crist and George and Dollie L. Zimpfer Funds, DACO was able to bring history to life.

Through interactive digital apps, a four room gallery and a viral marketing campaign, the exhibit made national news and attracted thousands of new visitors from across the state, exceeding 3,700 attendees and doubling their membership base. Former Executive Director David Hogrefe says the exhibit was very successful and thanks the Foundation, staff and volunteers for all their hard work in making their vision become a reality.





# AWARDS

Donors' funds provided 389 scholarships totaling \$642,905 to help students in Fairfield County attend the college of their choice. Annual scholarship awards have been made to full-time college students who have met specific scholarship guidelines.

### Matthew W. Acton Memorial Golf

Michelle Wagner

### Paul D. Beck

Alexander Gunther and Gabrielle Rullo

### Bloom-Carroll Alumni Scholar Athlete

Camryn Smith

### David Boger Memorial - Rotary

Elizabeth Davis

### William W. Bolsen Memorial

Sarah Cowan, Sophia Larick, and Yaqi Schumacher

### Jean M. Burdette

Olivia Hubbard

### James Caple

Ian Elick and Clark Hubbard

### Robert E. & Marion A. Carr

Elizabeth Brown, Madison Compton, Sophie Culver, Jaimee Finnerty, Emerson Goldenbagen, Brandy Greig, Owyn Howard, Miranda Lavey, Aaron Lawson, Christa Layton, Cheyenne Miller, Kaci Morin, Isaac Paine, Jennifer Stoneburner, Riley Stoneburner, Abbygale Watson and Kelley Williams

### Ann Chess

Autumn Brunney, Kevin Clark, and Abigail Striker

### Molly Ann Clark

David Rader

### Charles C. & Barbara Claypool

Clark Bates, Emma Burley, Lucas Gauerke, Riley Griffith, Clayton Honaker, Makayla Lerner, Zachary Meadows, and Dylan Smith

### Deputy Ethan Collins

Jennifer Beyer

### D.A.R.E.

Makayla Clark

### Davidson-Jaycees Community Service

Matthew Bates, Brianna Drum, Jon Hillberry, and Samantha Kerns

### Elsie R. McClelland Davis Memorial

Caitlyn Bausum, Brooke Bolin, Andrew Hunter, Mason Knox, Katie Krile, Elizabeth Sahr, Michaela Sahr, and Erin Thaxton

### Leroy & Bernice Ellinger

Jaidee Collins, Meredith Leohner, and Anthony Zenoby

### Eva G. Eyman - Rotary

Paige Comstock, Brandy Greig, Meredith Leohner, Michaela Sahr, Lauren Shepard, and Jessica Wade

### Amelia Fickel and Glenn Moodie

Seattle Compston

### George & Marilyn Finnen Education

Elizabeth Davis and Abbygale Watson

### Bess H. Floyd Cultural Arts - Rotary

Autumn Brunney, Chloe Groves, Amy Orecchio, Abigail Striker, and Amanda Trogus

### Bess H. Floyd Music - Rotary

Daniel Griffaton, Kathleen Latorre, and Lauren Parrett

### Jerry Floyd Memorial - Rotary

Sarah Cymanski, Madison Dawson, Rachel Leitnaker, Amanda Stuckey, and Mikaela Wagner

### Dr. Phil Floyd Dentistry - Rotary

Erica Maddux

### Wilfred L. and Una H. Fosnaugh

Autumn Allen, Jacob Boles, Paige Comstock, Amanda Cordray, Sophie Culver, Emerson Goldenbagen, Owyn Howard, Alicia Logue, Samantha Lowe, Abigail Mahon, Kaci Marvin, Kaci Morin, Issac Paine, Alyson Rogers, Abbygale Watson, and Alexia Wing

### Lynn and Lynda Freisner Fund

Collin Walker

### Lorelei Owen Gibbs

James Sites

### Patricia Woodyard Gilmore Memorial

Brayden Neff

### Bud Goodman Memorial

Eden Clendenen-Vizzo

### The Jack Greathouse Gale Force Basketball Scholarship Fund

Carson Thomas

### O.J. Green Memorial

Livingston Lopez and Dez Turkson

### Robert V. Grilli Memorial

Garrett Dunn and Rebecca Lozada

### Jacob Guisinger Memorial

Jacob Motta

### Nils Gustavson Scholar Athlete

Anna Hartig

### Doug Henwood Memorial

Elise Johnson

### Billy J. Holbrook Memorial

Abigail Ford

### Henry and Eleanor Hood

Brandon Johnson and Payton Stewart

### Joseph and PJ Hoover Family

Molly Myers

### Larry L. Hoover Memorial

Desirae Logsdon

### Fannie M. Howe Nursing - Rotary

James Sites

### Trevor and Violet Jones Memorial

Hannah Harrison, Noah Jewell, Clayton Keller, Dana Keller, Catherine Manifold, Kelsey Reasoner, Brooklyn Taylor, and Hailey Waibel

### Corey Kissling Memorial

Hadley Alford, Alexis Walter, and Jeremy Weaver

### Kiwanis Club of Lancaster – Dr. & Mrs. Glenn Burns

Mario Richardson

### Kiwanis Club of Lancaster – Bill White 4-H

Savannah Carruthers and Hayley Richardson

### Robert Knisley Fire Service

Madison Dawson

### Lancaster Boys Soccer

David Rader

### Lancaster Community Chorus

Cora Willis

### Lancaster High School Class of 1957

Lindsay Bentley

### Lancaster High School Class of 1959

Clark Bates

### Lancaster High School Class of 1964

David Rader



**Lancaster Junior Women's Club**

Lauren Parrett

**Lancaster Rotary Club**

Gabrielle Smith

**Erik J. Landis Memorial**

Ben Johns and Miranda Lavey

**Malinda Lifer**

Kaci Marvin

**Dr. Paul & Mary Magnuson - Rotary**

Kirsten Canini and Shaili Kothari

**Frank P. Maguire**

Madison Niemann

**Officer Brett Markwood**

Jennifer Beyer

**V. Ben Martin**

Skylar Bader, William Eyman, and Stephanie Graham

**Clark M. McGhee and Carol T. McGhee**

Tierney Carter, Brianna Drum, Brent Gulling, Hayden Hartman, Evan Mahler, Hunter McCafferty, Anthony Schmelzer, Clara Thomas, Emma Thomas, Cody VanLinge, and Jessica Wade

**Ruth Miller**

Justin Anderson, Alysha Blagg, Brooke Bolin, Isabella Boyden, Vincent Brausch, Jesse Brunton, Kristin Burnside, Emily Carson, Natasha Coleman, Alexis Craiglow, Alexys Dray, Andrew Ferris, Emerson Goldenbagen, Kaleb Goodyear, Brent Gulling, Mary Gundelfinger, Owyn Howard, Olivia Hubbard, Jill Kilger, Finley Kocher, Shaili Kothari, Luke Kumler, Jessica Lambert, Sidney Little, Desirae Lodgson, Alicia Logue, Rebecca Lozada, Collin McCrady, Allena Midcap, Wyatt Rider, Michael Rose, Max Ross, Hannah Schmelzer, Morgan Schriener, Ariel Schroeder, Emily Singer, Grace Smeltzer, Jennifer Stoneburner, Kamala Sweeney, Caleb Swick, Monica Taylor, Kelley Williams, Jada Wolfe, and Jacob Woodruff

**Mt. Pleasant Kiwanis**

Madison Wharton

**Elizabeth "Libby" Murry**

Sydney Wins

**Jaako Naayers Scholarship Award**

Max Ross and Emma Seals

**Nauman Sampson Wittenberg**

Lindsey King

**Tammy Nusser Foundation**

Elizabeth Brown, Mary Gundelfinger, and Zoe Tyler

**Pickerington Music Boosters John Morrow**

Liam Murphy, Kristen Nestor, and Kiara Schmidt

**Roger Pedigo Memorial**

Sophia Boyden

**William D. Queen**

Madison Lewis, Dylan Smith, and Dakota Taylor

**LaVerne Raab**

Kennedy Bishop, Tierney Carter, Allison Costanzo, Macey Jardine, Aaron Jones, Maya Knox, Marcie McGuire, Lauren McMahon, Dylan Piko, Wendy Weng, and Trelynn Wilson

**Kathleen K. Ridenour**

Ashleigh Craig and Audrey Robinson

**Kathleen Kaser Ridenour**

Nevada Smith

**Donald I. Rodenbaugh Engineering - Rotary**

Jonathan Beiter, Elora Bennett, Evan Schobert, Monica Taylor, and Jacob Whitehead

**Wayne Roller Memorial**

Courtney Pifher

**Robert Rowles Family Fund**

Paige Comstock

**Rushcreek Grange**

Heather Lecrone and Collin Walker

**George Sakas - Rotary**

Michael Clouse

**Edward N. Sands**

Alexandria Bright, Alexys Dray, Autumn Fickel, Trevor Mohler, Anna Nielsen, David Nielsen, and Savannah Simonson

**Mollee J. Seifert**

Madison Arent and Mary Gundelfinger

**Shaner-Wohrer Memorial**

Hayli Bartlett, Elaina Grubb, Erin Luby, Callie Rathburn, Emily Sampson, and Felesha Wright

**Shannon Family**

Justin Anderson, Ryan Arter, Emily Baird, Avery Baker, Matthew Bates, Autumn Bianchi, Kennedy Bishop, Grace Blower, Sophia Boyden, Samantha Conrad, Alexis Craiglow, Lauren Craiglow, Elizabeth Davis, Marikate Evans, Nicholas Fosnaugh, Alissa Grover, Mason Gunther, Allison Hale, Evan Hendrickson, Karsen Highley, Grace Holbrook, Kaden James, Drew Jones, Kaitlyn Jones, Lauren Lama, Andrew Lasko, Aaron Lawson, Kristen Lawson, Meredith Leohner, Erin Luby, Abigail Mahon, Tabitha Marcum, Kaci Marvin, Colin Mingyar, Teresa Nelson, Grant Niemann, Madison Niemann, Cameron Passek, Corbin Sammler, Emily Sampson, Alexander Shook, Aaron Sines, Kate Smith, Libbie Taylor, Samantha Taylor, Darbie Tennant, Blake Tracy, Alexis Tripp, Mikaela Wagner, Cobe Ward, Payton Woltz, Kin Wong, and Samantha Zishka

**Tyler C. Sharpe**

Sydney Joseph, Brandon Lanning, Wyatt Ramey, and Mitchell Wells

**Jacob Sims - Rotary**

Brianna Drum, Abigail Ford, Abigail Mahon, and Tabitha Marcum

**Willard "Fuzz" Smith - Rotary**

Lucas Stemen

**Elsie and Jack Smith**

Ben Johns, James Kovatch, Lauren McMahon, Lucas Stemen, Monica Taylor, and Cody VanLinge

**Clarence and Edna Steenrod - Rotary**

Kirsten Canini

**Russell N. & Clarice H. Stemen**

Savannah Collis, Johnathon McCandlish, and Anna Schmidt

**Dr. Thomas E. Stenger**

Coty Lamp, Marcie McGuire, and Mason Ortiz

**Brian Stoner**

Abigail Ford, Olivia Hubbard, and Joseph Phillips

**Shelly Strigle- Rotary**

Celia Bennett and Marie Hampshire

**Steven E. Svoboda**

Aaron Jones

**Hannah E. Thrash**

Lauren Parrett

**Andrew "Drew" Townsend-Engle Memorial**

Madison Prueter

**Kenneth D. & Zita M. Trimmer**

Madison Allen, Simon Bee, Carter Brady, Mackenzie Cohen, William Eyman, Shane Funk, Samantha Kerns, Joshua Leach, Edward Lewis, Rebecca Lozada, Tyler Monk, McKenzie Ortiz, Emma Reilly, Mary Walton, and Anthony Zenoby

**Wilbur O. Turner & Anita M. Turner and Mildred L. Hatter & Frank H. Hatter**

Allison Dunn, Garrett Dunn, Emily Johnson, Colin Mingyar, Corrin Rodriguez, Leslie Spires, Adam Wise, and Samantha Zishka

**D. Eugene Ward**

Emma Seals

**James & Viola Wayland Accounting & Computer Science - Rotary**

Andrew Grimes, Blaine Holbrook, Joe Kruse, Joshua Leach, Keegan Moore, Grant Nebbergall, and Dakota Taylor

**James & Viola Wayland Students Choice - Rotary**

Sarah Bieber, Alison Ety, Alyssa Lanier, Ariel Lanier, Aaron Lawson, Christian Meadows and Blake Tracy

**Dr. Martha Gesling Weber**

Kayley Tschudy

**Weis Family**

Kathryn Tocco

**Chad Welch Memorial**

Jaidon Billingsley

**Mindi Wendel Memorial**

Sarah Bieber, Madison Dawson, Cherilynn Marshall, and Mikaela Wagner

**Charles T. Wilkins**

Myeerah Gorsuch

**Edward A. Work, Sr.**

Ryan Logsdon

# FINANCIALS

*These condensed financial statements have been derived from the Foundation's audited financial statements. Copies of the audited financial statements are available at the Foundation office.*

## FAIRFIELD COUNTY FOUNDATION AND SUBSIDIARY CONSOLIDATED STATEMENTS OF FINANCIAL POSITION DECEMBER 31, 2019 AND 2018

	2019	2018
<b>Assets</b>		
Cash and cash equivalents	2,164,336	2,002,239
Investments	49,409,514	41,491,187
Other investments	634,400	634,400
Fixed assets and collectibles, net	837,856	776,112
<b>Total Assets</b>	<b>\$53,046,106</b>	<b>\$44,903,938</b>
<b>Liabilities</b>		
Accrued expenses	1,734	4,132
Managed assets under agency contracts	4,562,208	4,428,677
<b>Total liabilities</b>	<b>\$4,563,942</b>	<b>\$4,432,809</b>
<b>Net Assets</b>		
Net assets without donor restriction	47,663,034	39,706,903
Net assets with donor restriction	819,130	764,226
<b>Total Net Assets</b>	<b>\$48,482,164</b>	<b>\$40,471,129</b>
<b>Total Liabilities and Net Assets</b>	<b>\$53,046,106</b>	<b>\$44,903,938</b>

## FAIRFIELD COUNTY FOUNDATION AND SUBSIDIARY CONSOLIDATED STATEMENTS OF ACTIVITIES FOR THE YEARS ENDED DECEMBER 31, 2019 AND 2018

	2019	2018
<b>Net Assets With Donor Restriction</b>		
Support:		
Contributions	3,541,414	2,128,817
Revenue:		
Investment return	7,616,678	-2,200,321
Administrative fees	533,716	507,748
Rental and other income, net	49,424	65,621
Net assets released from restrictions	-54,904	37,631
<b>Total Unrestricted Support and Revenue</b>	<b>\$11,686,328</b>	<b>\$539,496</b>
<b>Expenses</b>		
Program expenses		
Grants	2,392,778	1,997,570
Scholarships	970,617	968,287
Supporting services expenses		
Management and general	237,454	181,189
Fundraising	129,348	127,553
<b>Total Unrestricted Expenses</b>	<b>\$3,730,197</b>	<b>\$3,274,599</b>
<b>Change In Net Assets Without Donor Restrictions</b>	<b>\$7,956,131</b>	<b>-\$2,735,103</b>
<b>Net Assets With Donor Restriction</b>		
Change in charitable lead trust receivable	0	-15,384
Additions to net assets with donor restriction	75,261	0
Net assets added to/released from restrictions	-20,357	-37,631
<b>Change In Net Assets With Donor Restriction</b>	<b>\$54,904</b>	<b>-\$53,015</b>
<b>CHANGE IN TOTAL NET ASSETS</b>	<b>\$8,011,035</b>	<b>-\$2,788,118</b>
<b>NET ASSETS - Beginning of year</b>	<b>\$40,471,129</b>	<b>\$43,259,247</b>
<b>NET ASSETS - End of year</b>	<b>\$48,482,164</b>	<b>\$40,471,129</b>



# CONTRIBUTIONS

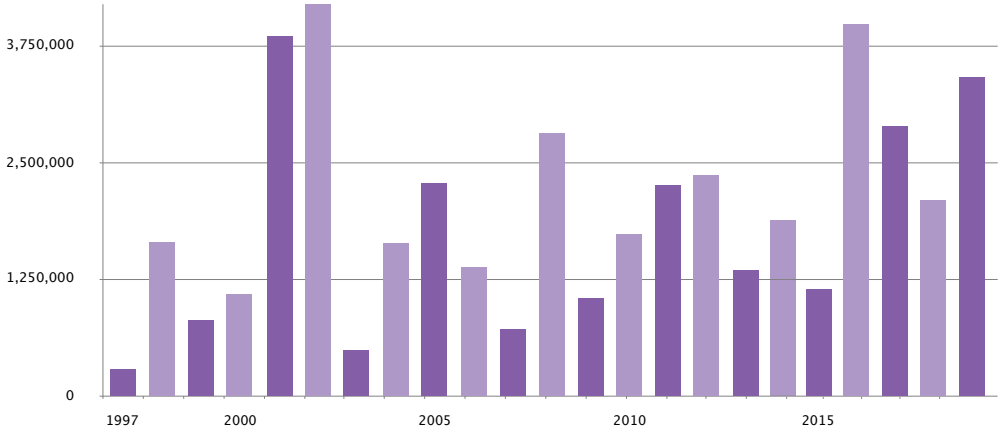

# GRANTS & SCHOLARSHIPS PAID

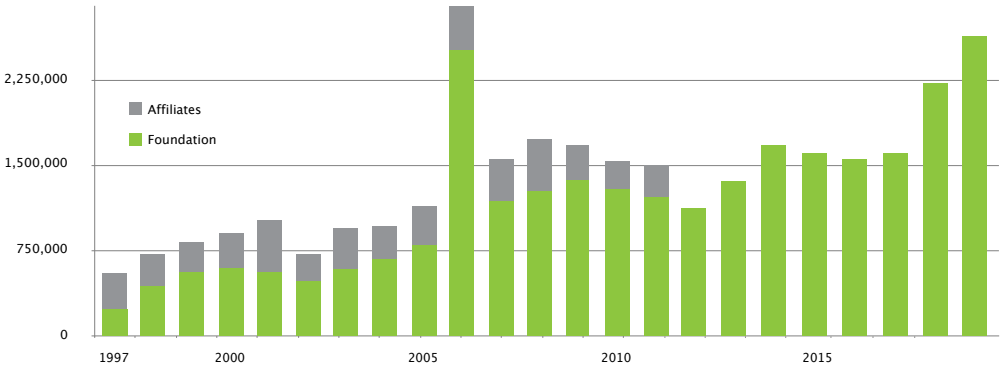

# NET ASSETS

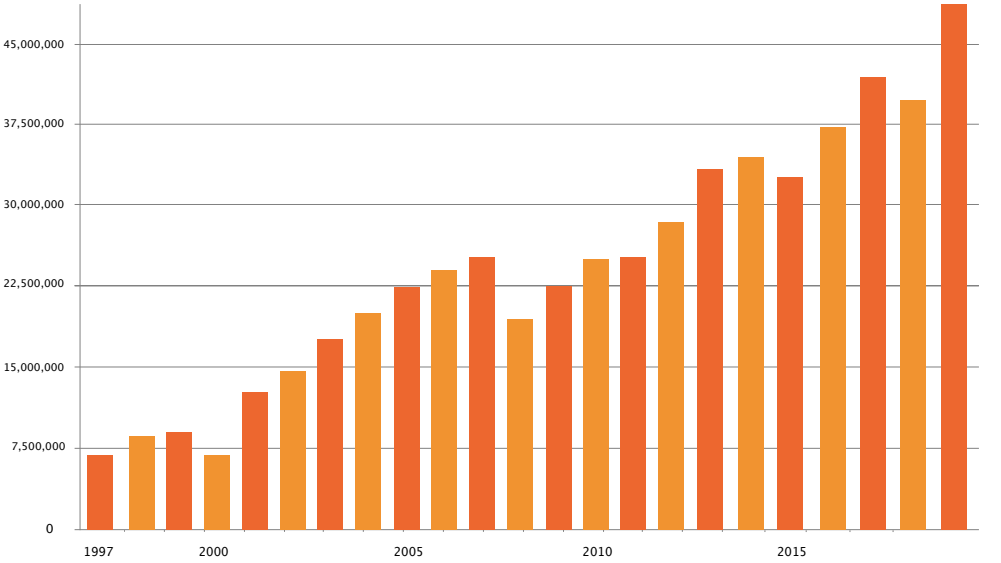

# AMBASSADORS' CLUB



The Ambassadors' Club was formed in 1998 to help build awareness of the Foundation's role and increase its visibility in the community. Ambassadors assist in this effort by promoting a better understanding of the Foundation, its role and its activities in Fairfield County. Generous gifts from many individuals, families and businesses with a connection to Fairfield County help the Foundation fulfill its mission to build a legacy in our community.

## 2019 Members:

### Partners

Mr. & Mrs. Dean DeRolph  
Mr. & Mrs. Leonard Gorsuch  
Ms. June Harcum  
Mr. & Mrs. Lloyd Helber  
Ms. Julia Johns  
Ms. Diane Maguire  
Mr. & Mrs. Norman Ogilvie

### Patrons

Mr. Robert Johnston  
Mr. & Mrs. Steve Root  
Mr. Johnathan Smith & Ms. Jennifer Clark

### Sponsors

Mr. & Mrs. James Bahnsen  
Mr. & Mrs. Daniel Bates  
Mr. & Mrs. John Baughman  
Ms. Carol Bowen  
Mr. & Mrs. Victor Christopher  
Ms. Marilyn Clark  
Mr. & Mrs. Wayne Custer  
Mr. & Mrs. James Edwards  
Mr. & Mrs. Robert Heath  
Ms. Eleanor Hood  
Mr. & Mrs. Norman Hoyt  
Dr. & Mrs. William Hunzicker  
Mr. & Mrs. Michael Joos  
Mr. & Mrs. Kent Miller  
Mr. & Mrs. Thomas Moore  
Ms. Betty Sakas  
Ms. Melissa Walker &  
Mr. Cortland Schmelzer  
Mr. Brian Shonk  
Mr. & Mrs. William Sitterley  
Mr. & Mrs. John Snider  
Mr. & Mrs. Dwayne Spence

### Ambassadors

Ms. Lorraine Arnold  
Ms. Margot Barnes  
Dr. James Barrett  
Mr. & Mrs. Jeffrey Beard  
Mr. & Mrs. David Bitler  
Mr. & Mrs. Daniel Bolger  
Ms. Bonnie Bolsen  
Mr. & Mrs. Kevin Bowman  
Drs. James and Jean Bryant  
The Clarko Company  
Ms. Connie Dowling  
Mr. & Mrs. Charles Eversole  
Mr. & Mrs. John Eyman

Mr. & Mrs. William Farrow  
Mr. David Gallimore  
Mr. & Mrs. Sky Gettys  
Mr. & Mrs. David Gibbs  
Ms. Rosemary Hajost  
Mr. & Mrs. Tom Hammer  
Mr. & Mrs. William Heath  
Mr. William Lane  
Mr. & Mrs. Kevin Lang  
Ms. Nickie Leckrone  
Mr. & Mrs. Michael Lieber  
Mr. & Mrs. Stephen Messerley  
Mr. & Mrs. Dee Mowry  
Mr. & Mrs. Michael Osowski  
Ms. Marty Pryor  
Mr. & Mrs. John Reilly  
Mr. Ivan Smith  
Mr. & Mrs. David Smith  
Dr. Gordon Snider  
Mr. & Mrs. Lowell Stallsmith  
Mr. & Mrs. John Sweyer  
Mr. & Mrs. Dane Swinehart  
Mr. & Mrs. Gary Taylor  
The Honorable Terre Vandervoort  
& Mr. David Rader  
Ms. Suzanne Varney  
Mr. & Mrs. Art Wallace  
Mr. & Mrs. Richard Warner  
Ms. Penny Wasem, CPA, CFP, PFS  
Ms. Shirley Wasem  
Mr. & Mrs. Stephen Wells  
Mr. Matthew Wideman  
Mr. & Mrs. Steve Wigton  
Mr. Robert Wolfinger





Contact us or complete and return the attached envelope to make a contribution to the Fairfield County Foundation or to establish a fund or scholarship.

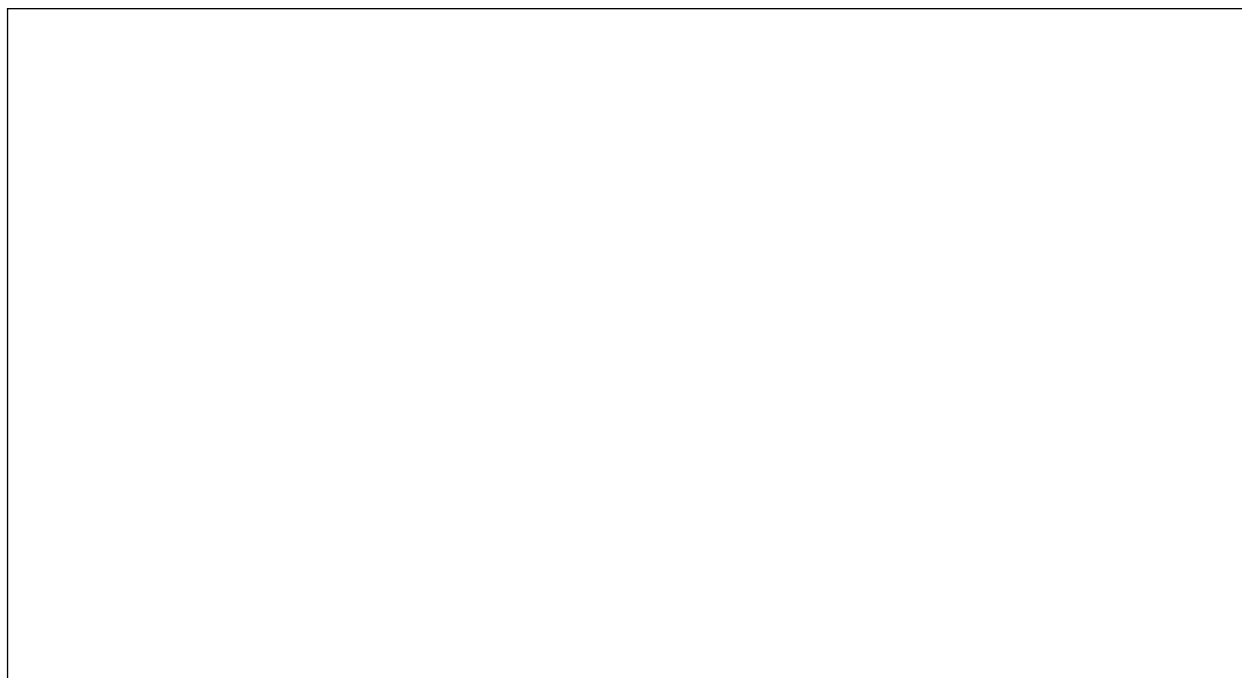



162 East Main Street  
Lancaster, Ohio 43130-3712

740.654.8451

[www.fairfieldcountyfoundation.org](http://www.fairfieldcountyfoundation.org)

CHANGE SERVICE REQUESTED

NonProfit Org.  
U.S. Postage  
**PAID**  
Lancaster, OH  
Permit No. 284